

HULLABALOO

1974

Jeffrey J. Mirman: Editor-in-Chief

Glenn S. Pantel: Business Manager

Donald W. Strader: Photography Editor

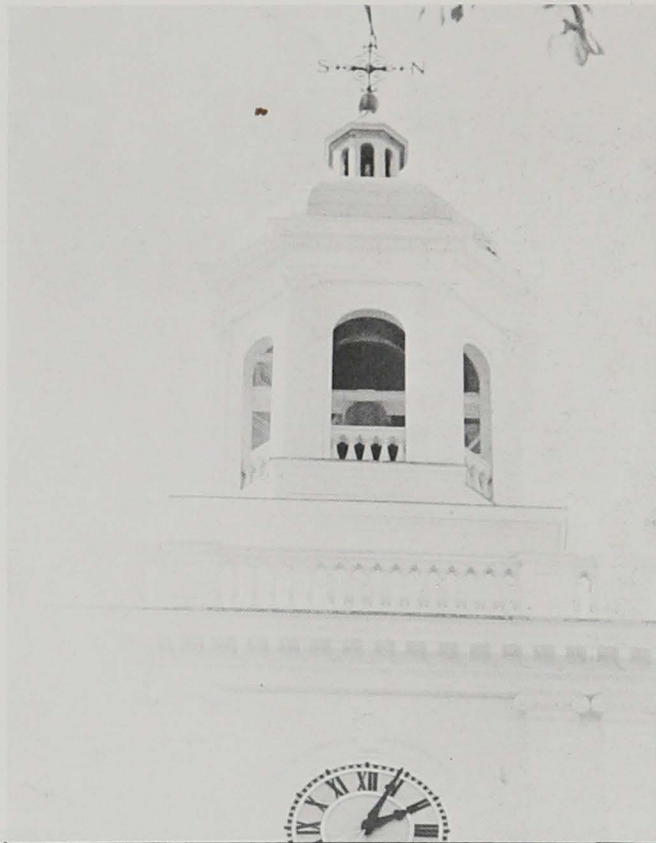



FACULTY

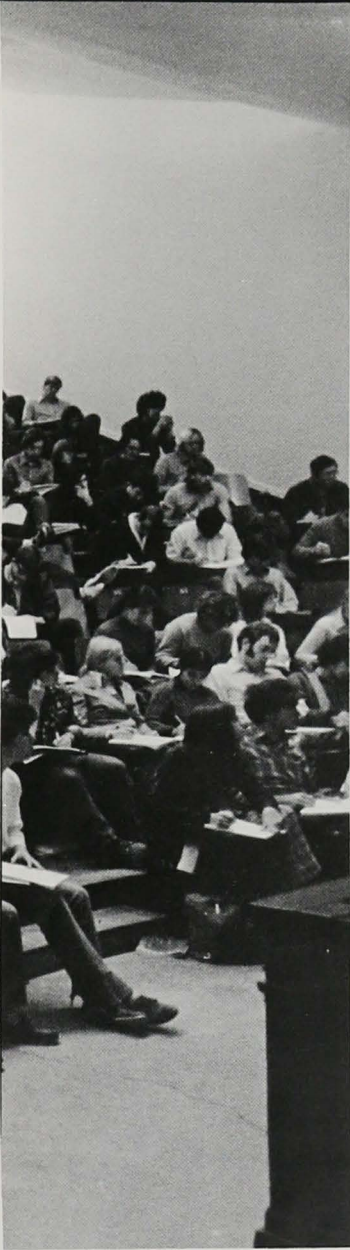

Dean George Owen



Richard Kagan
History

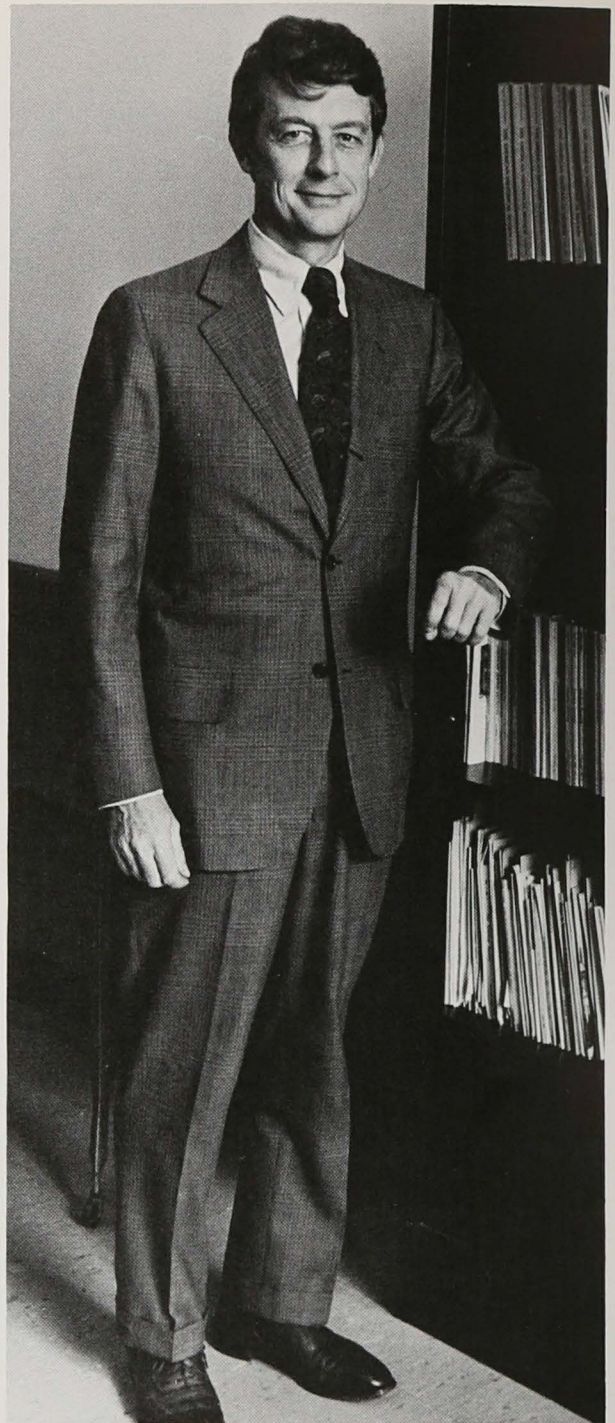
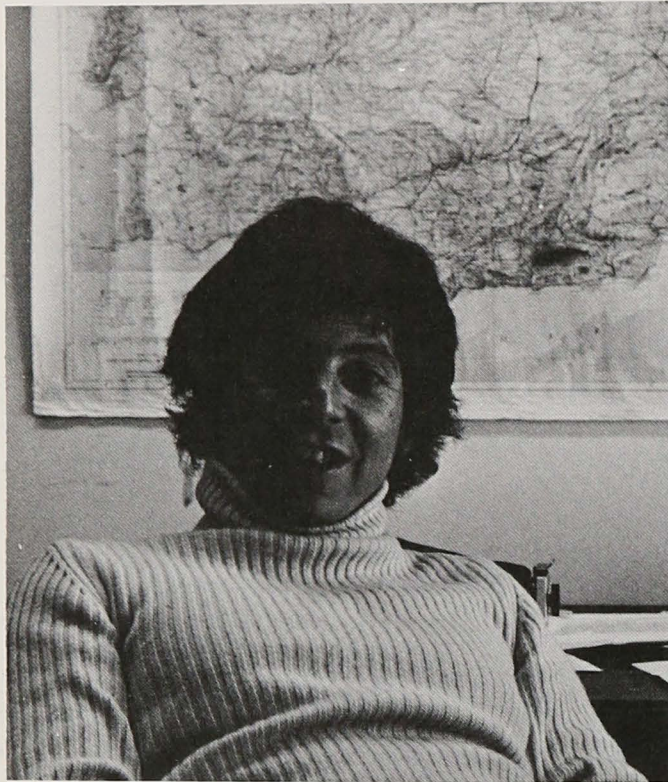

Kenneth Lynn
History

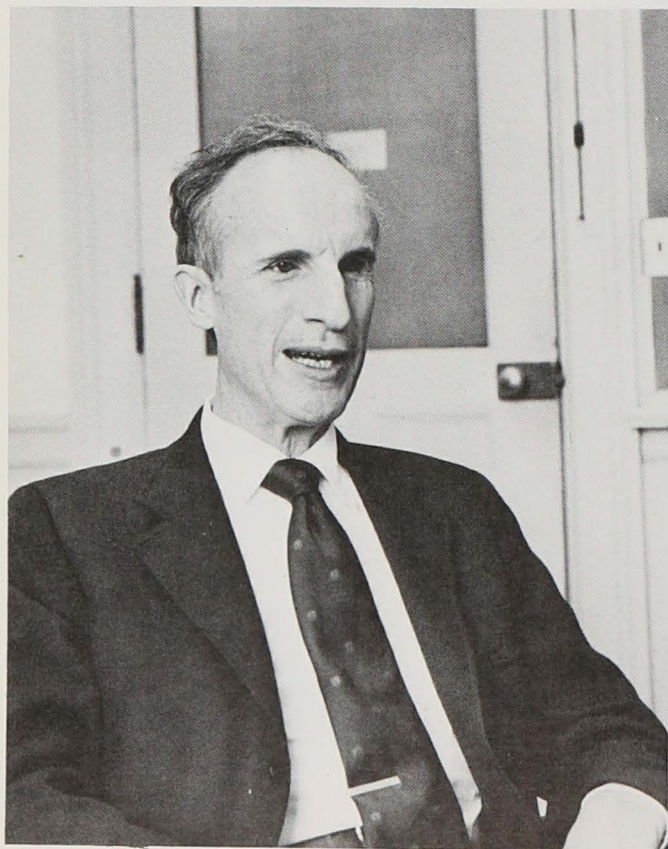

Kingsley Price
Philosophy and Education



David Spring *John Baldwin*
History

Lester Ettlinger
Physics

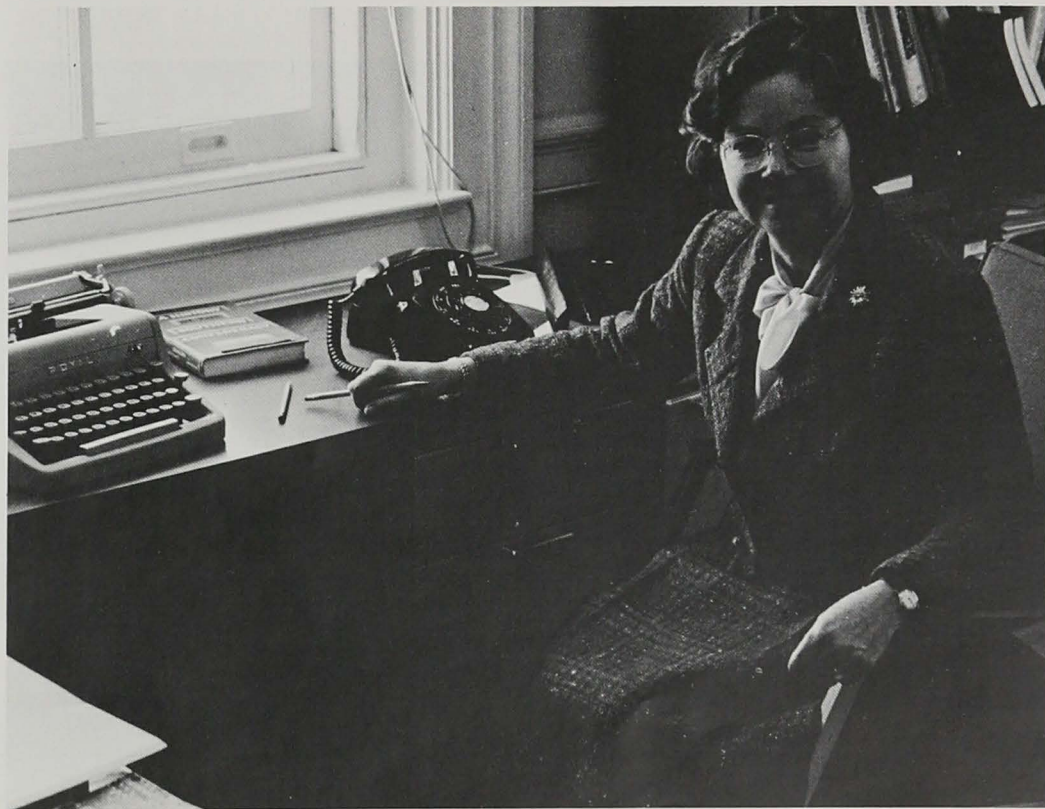
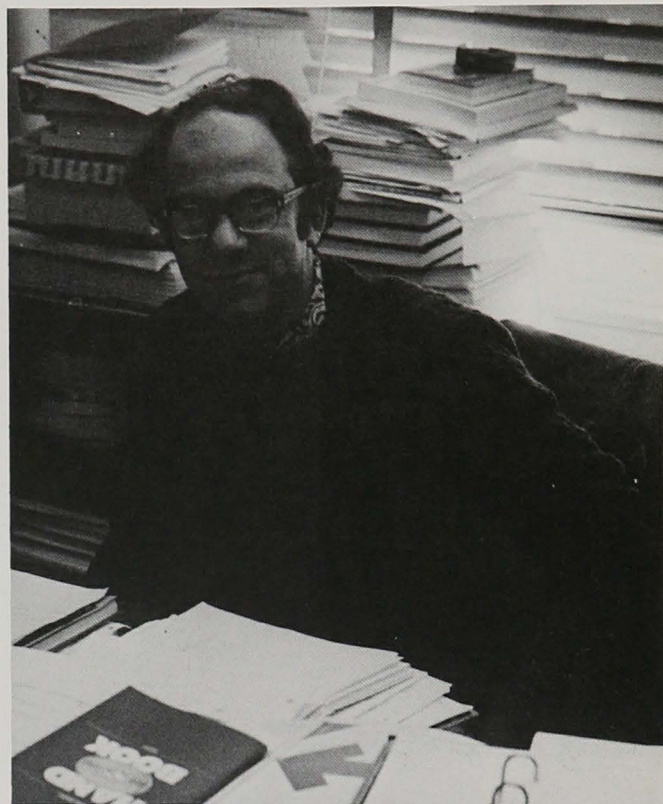

Willie Lee Rose
History

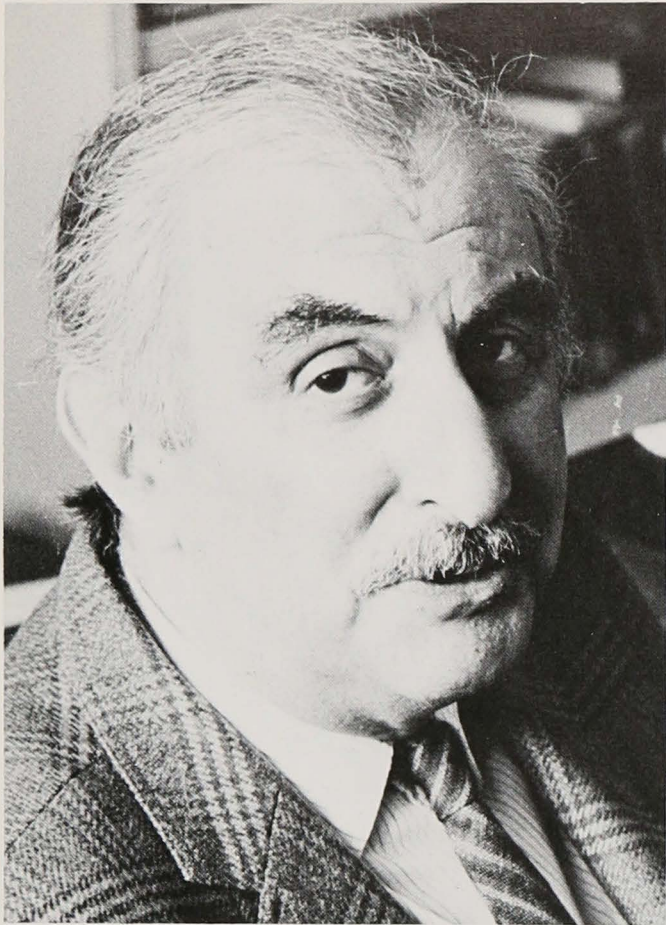

John Baldwin *David Spring*
History

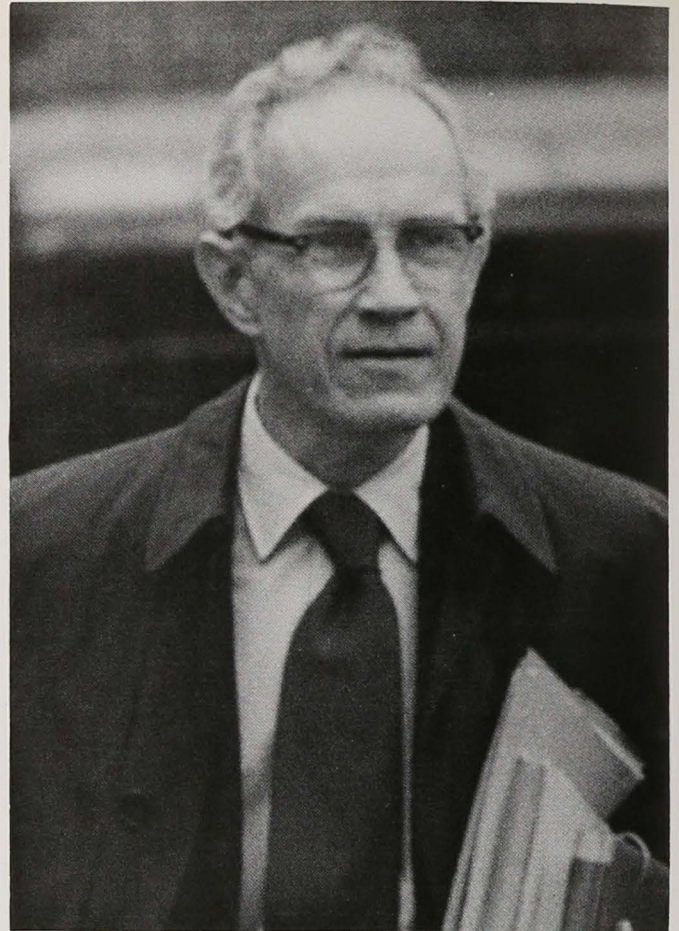

William McClain
German

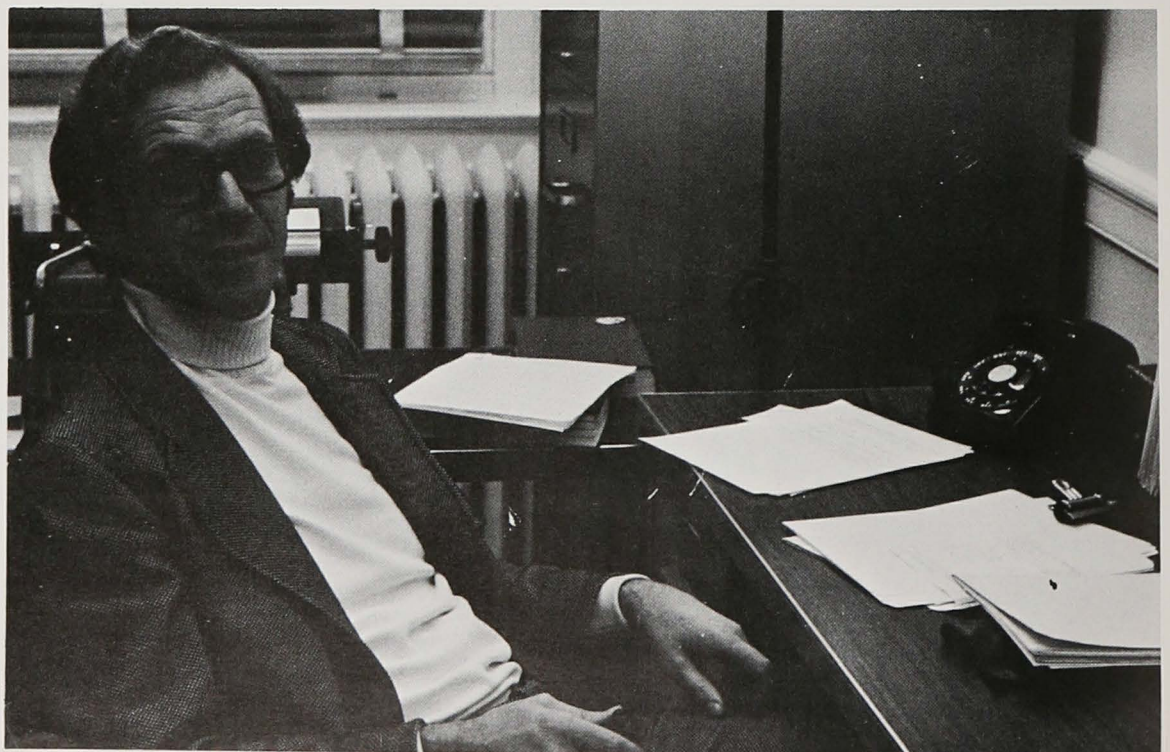

Vernon Lidke
History

Robert Forster, Kenneth Lynn
History



James Poultney
Classics





Clinton DeSoto
Psychology

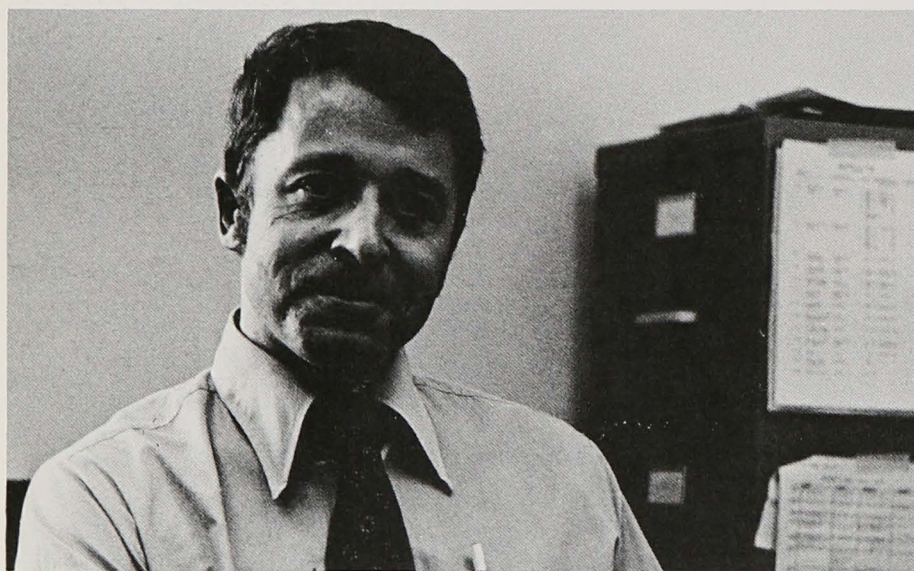

Gerhard Friesen
German

J. Woodford Howard
Political Science

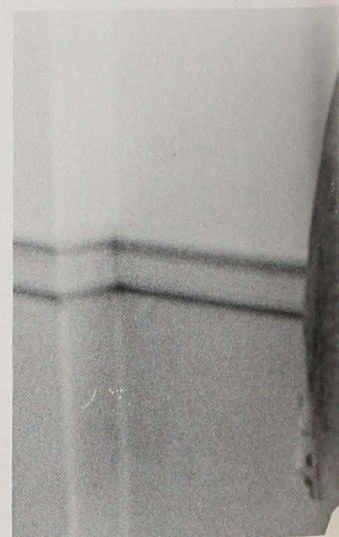

Orest Ranum
History

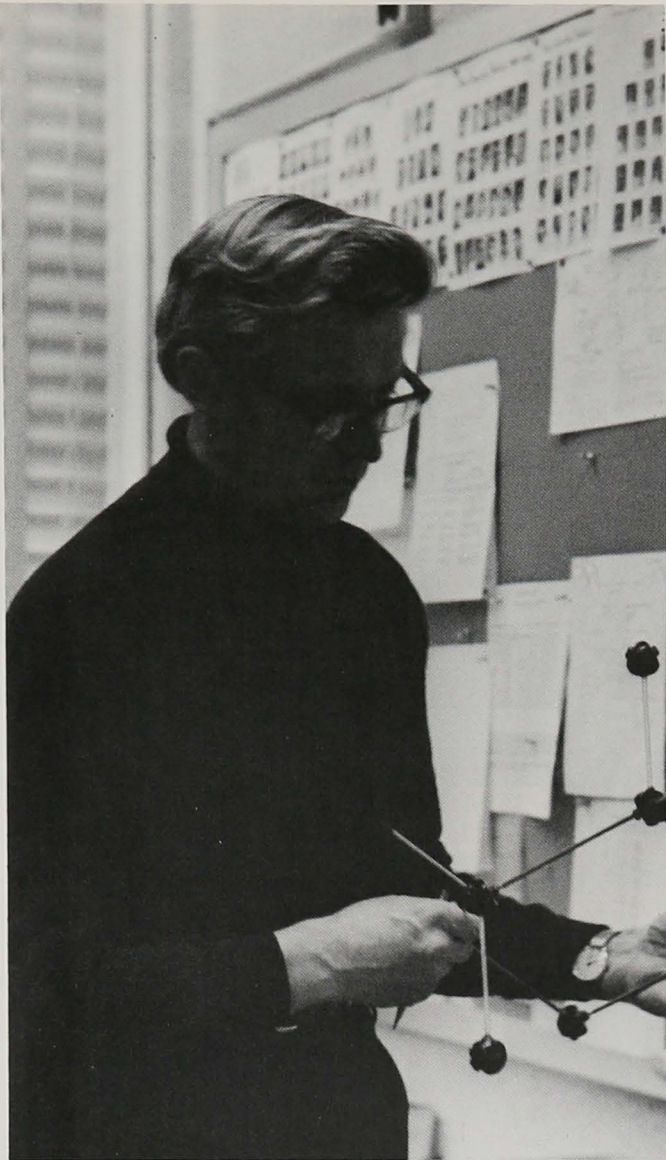

Alex Nickon
Chemistry

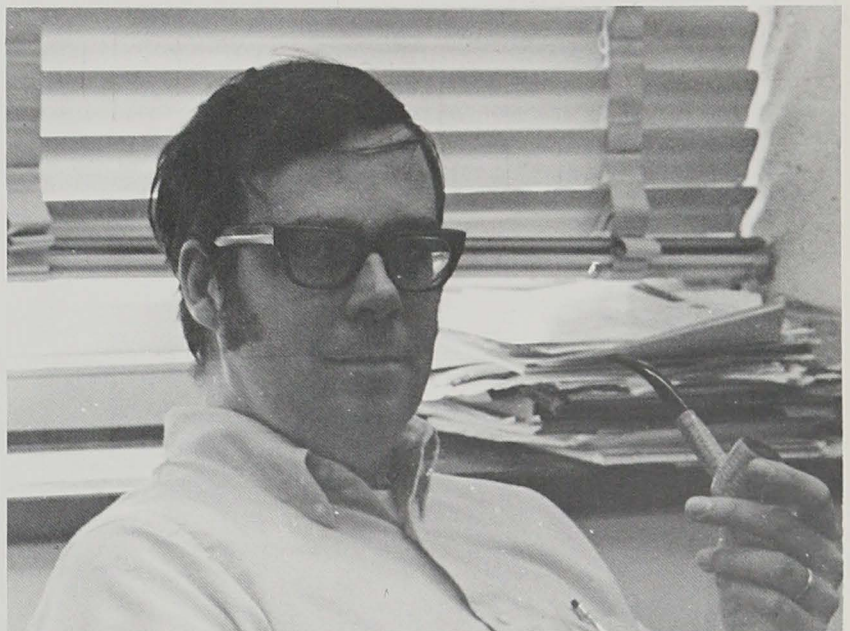

Charles Westgate
Electrical Engineering

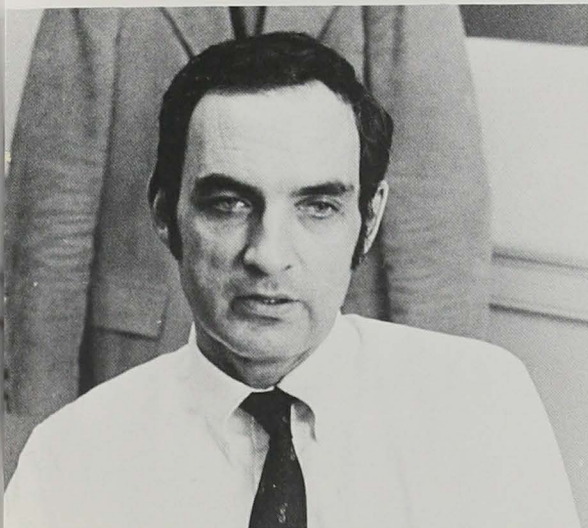

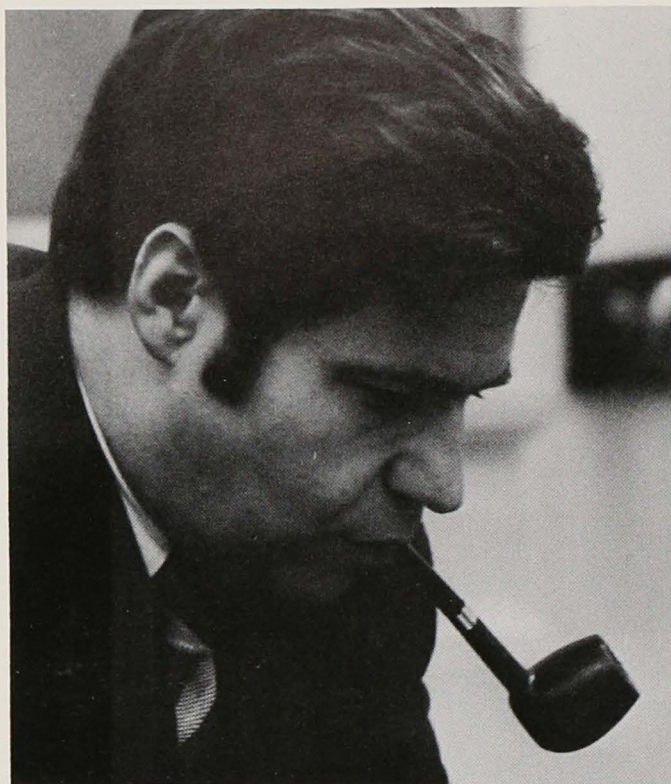

Richard Macksay
Humanities



H. Warren Moos
Physics

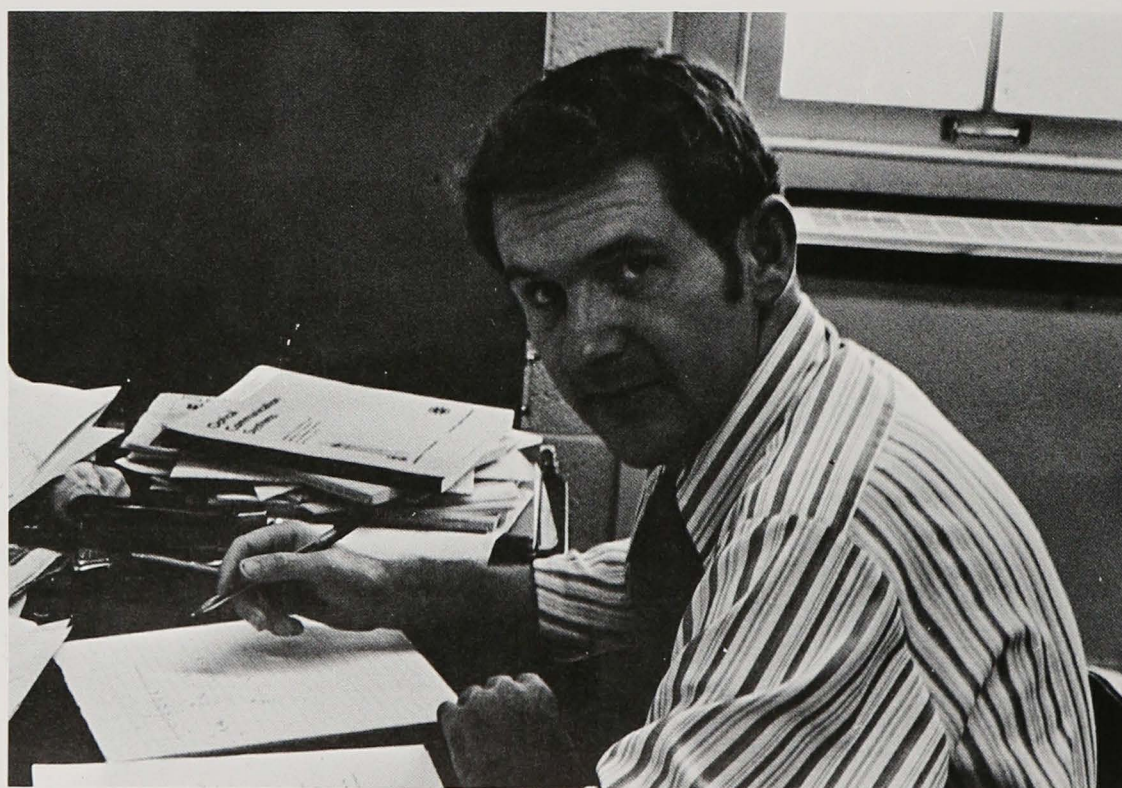

Gerard Meyer
Electrical Engineering

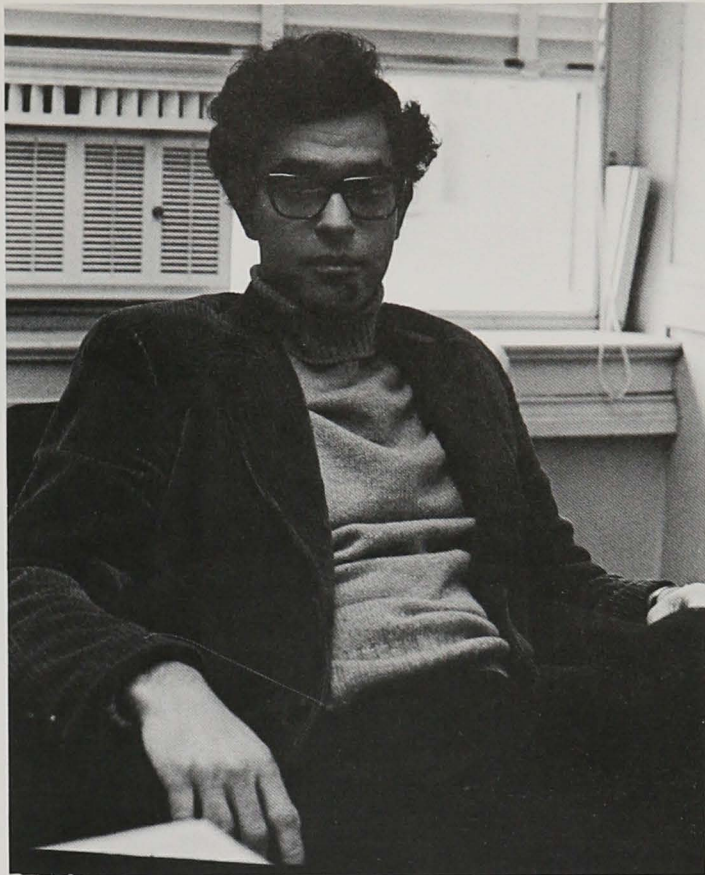

Robert Rothstein
Political Science



Donald Pritchard
Earth and Planetary Sciences

Richard Kokes
Chemistry

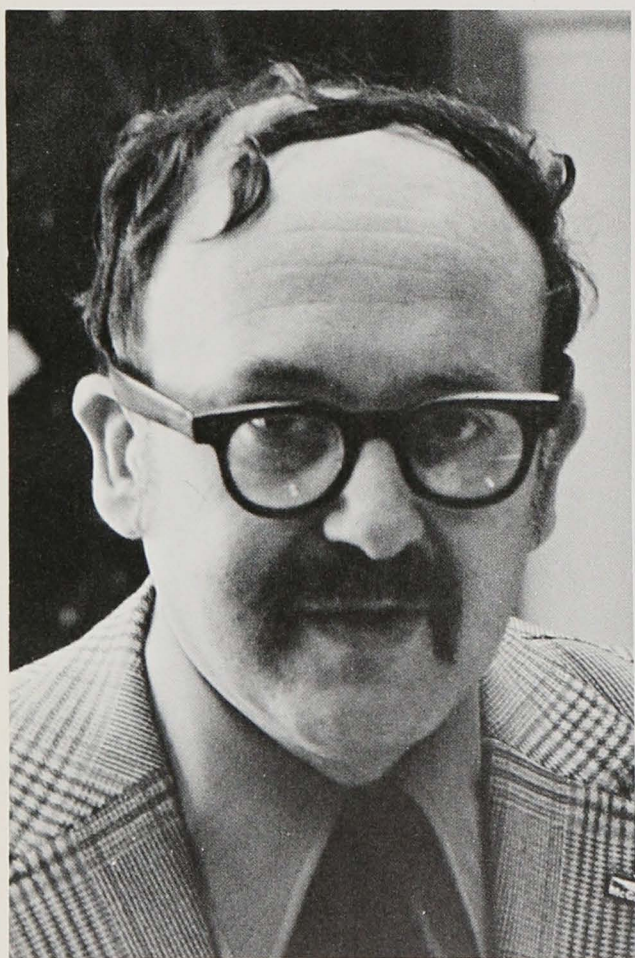

Aihud Pevsner
Physics



Gary Posner
Chemistry

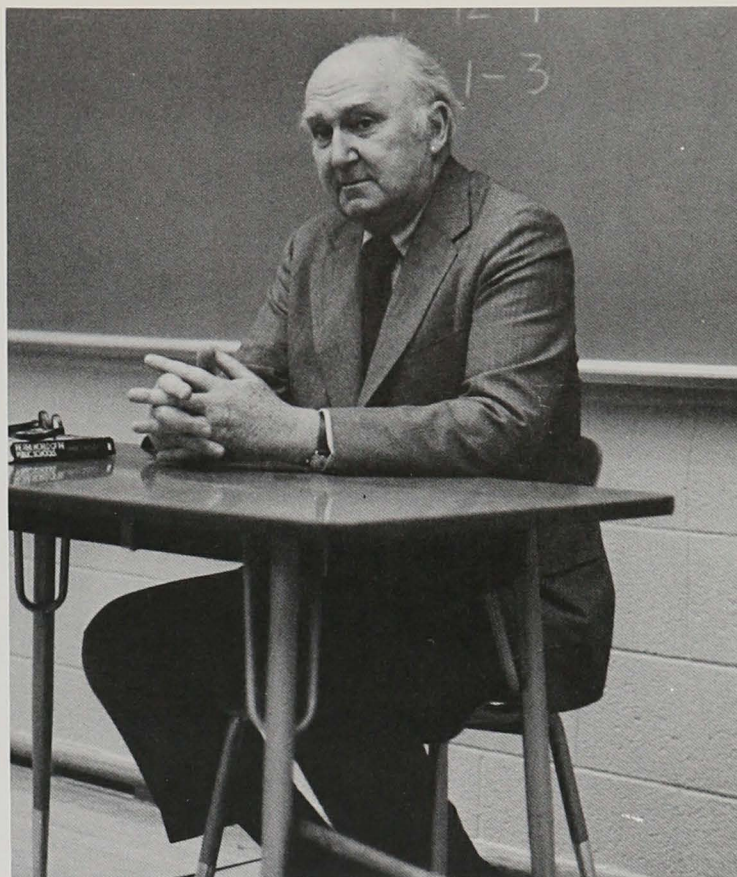

John Walton
Education



David Harvey
Geography and
Environmental Engineering

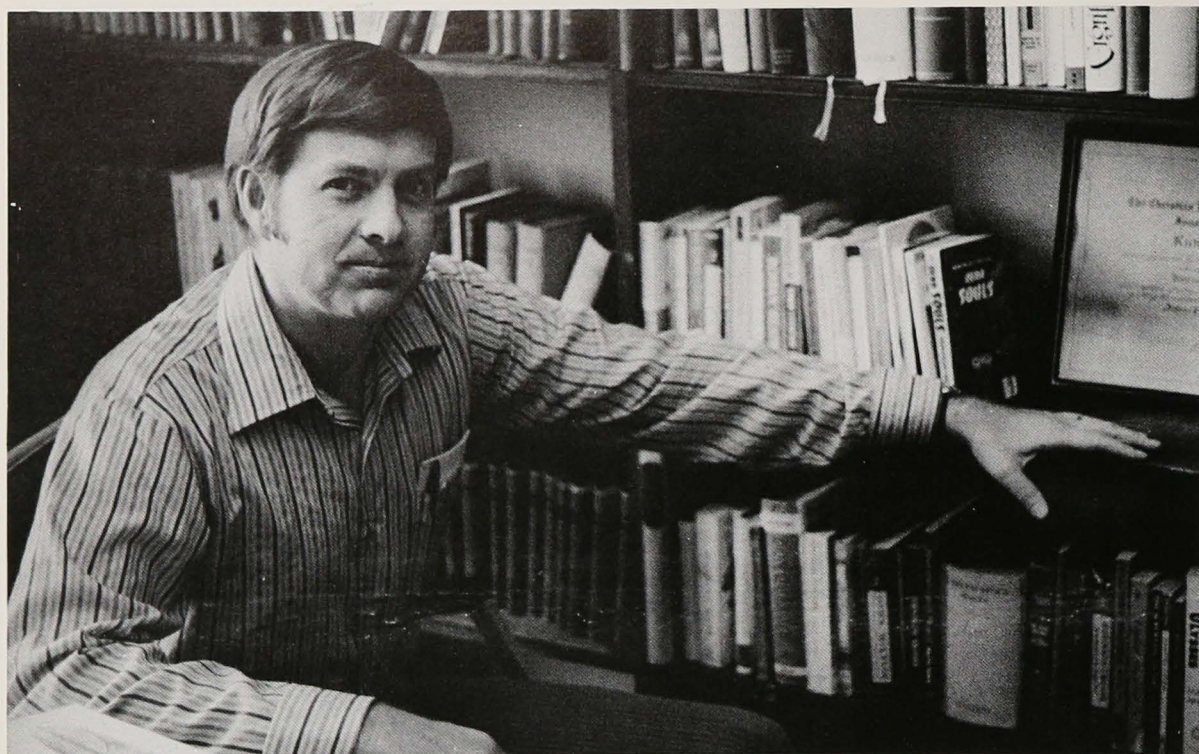

M. Gordon Wolman
Geography, Environmental Engineering



Elias Rivers
Romance Languages

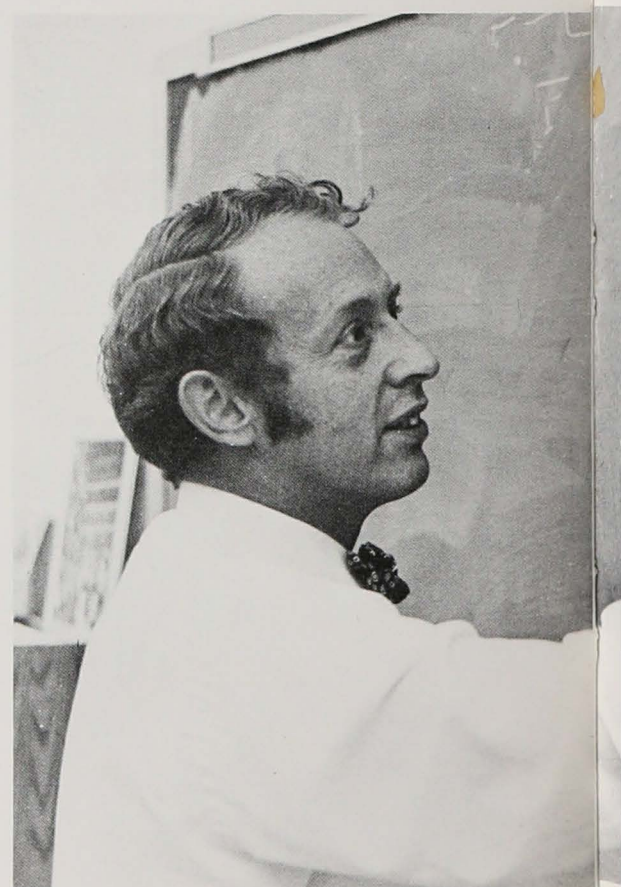

Richard Allen
German

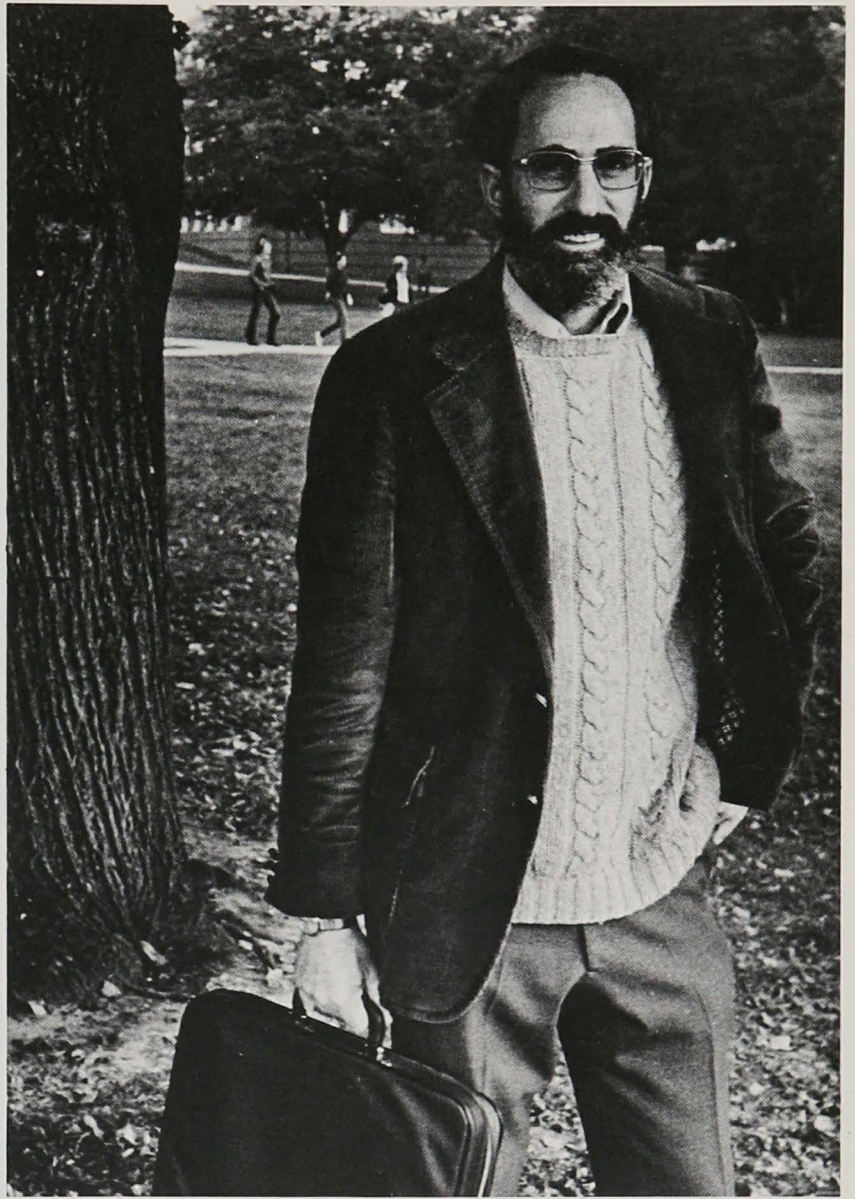

Moise Goldstein, Jr.
Electrical Engineering

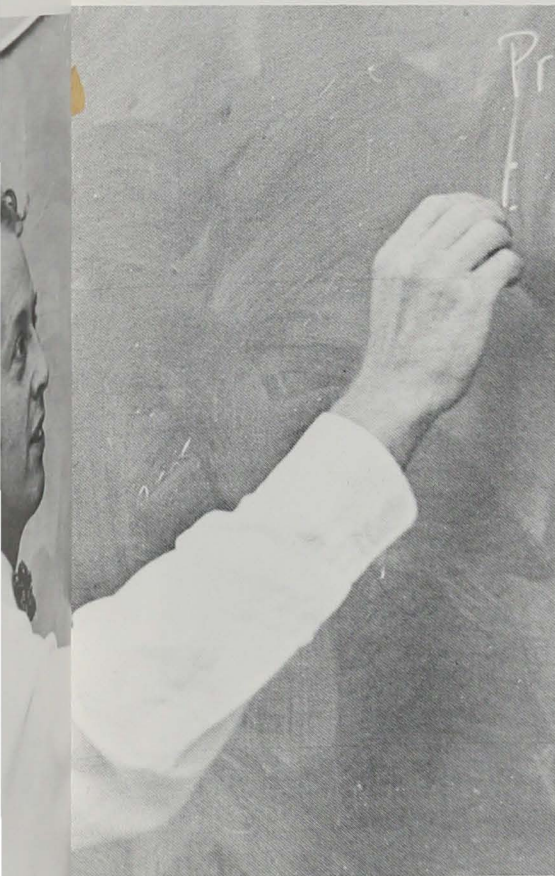

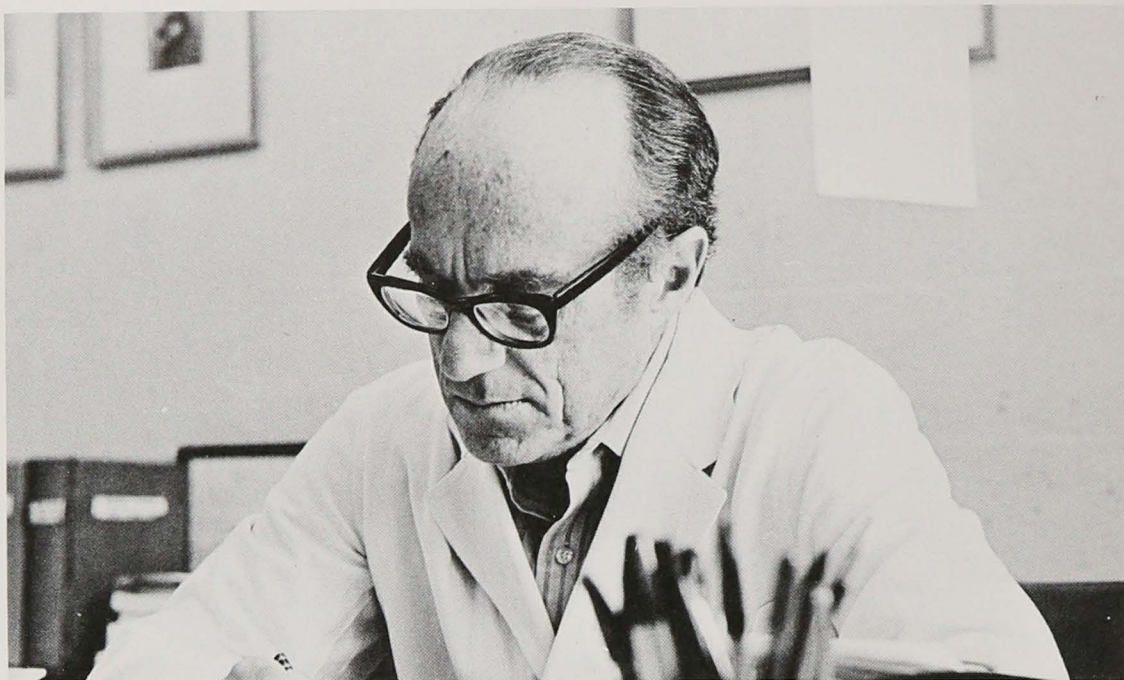

Alvin Nason
Biology

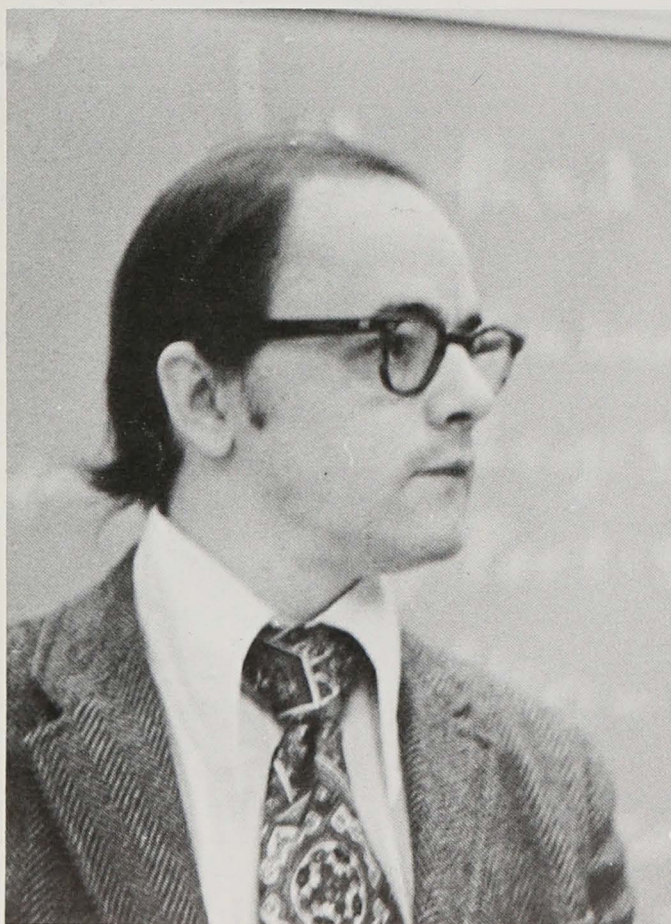

Matthew Crenson
Political Science

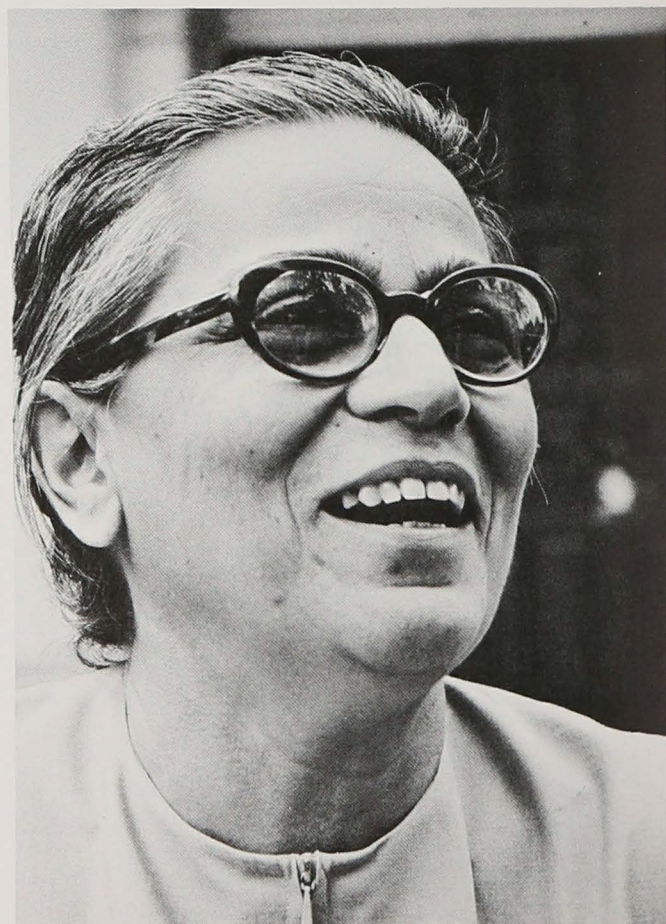

Phoebe Stanton
Art History

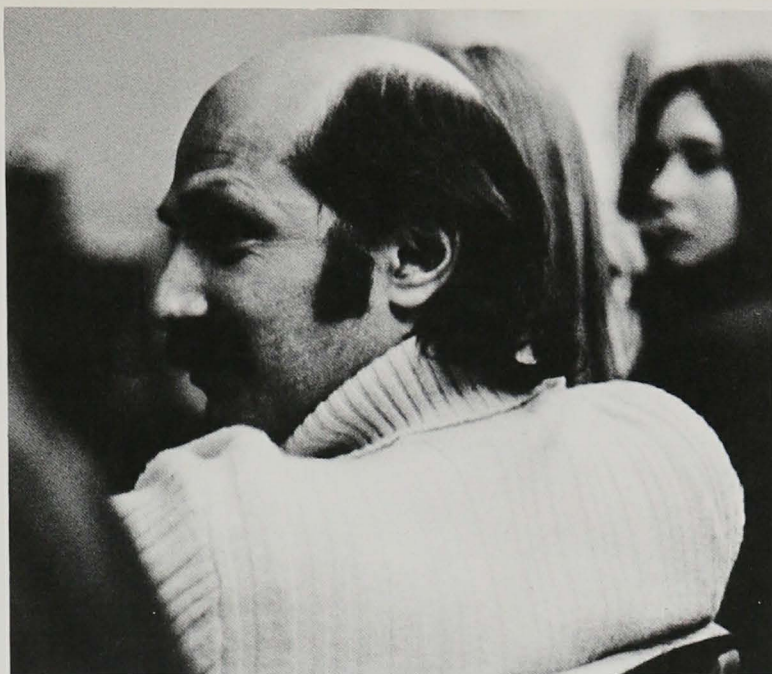

Richard Pfeffer
Political Science



Ronald Walters
History

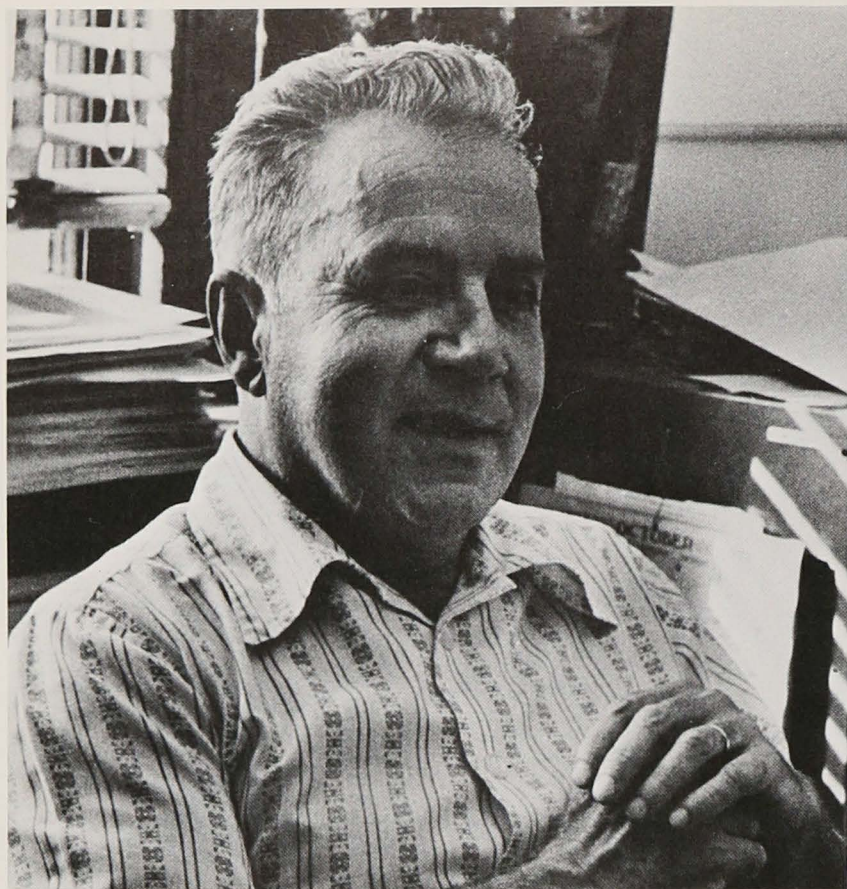

Robert Pond
Mechanics

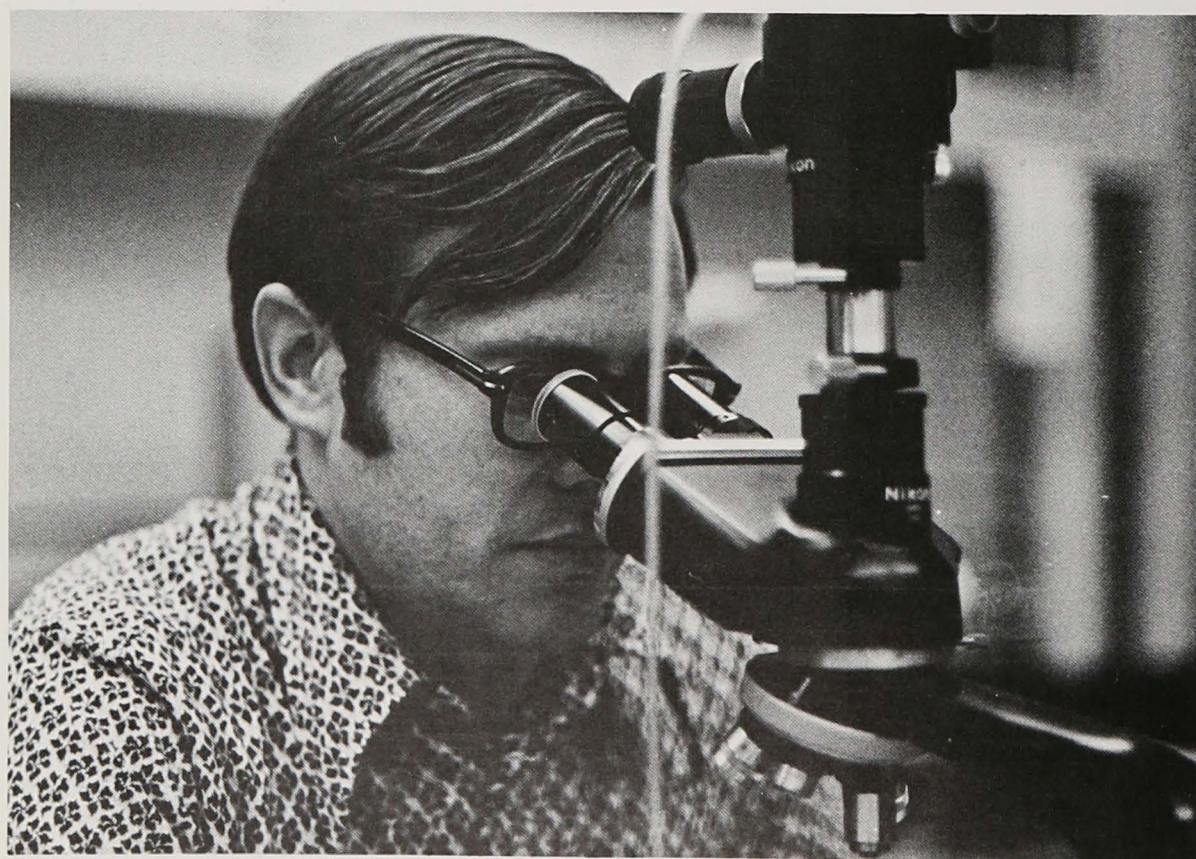

Jerry Schubel
Earth and Planetary Sciences

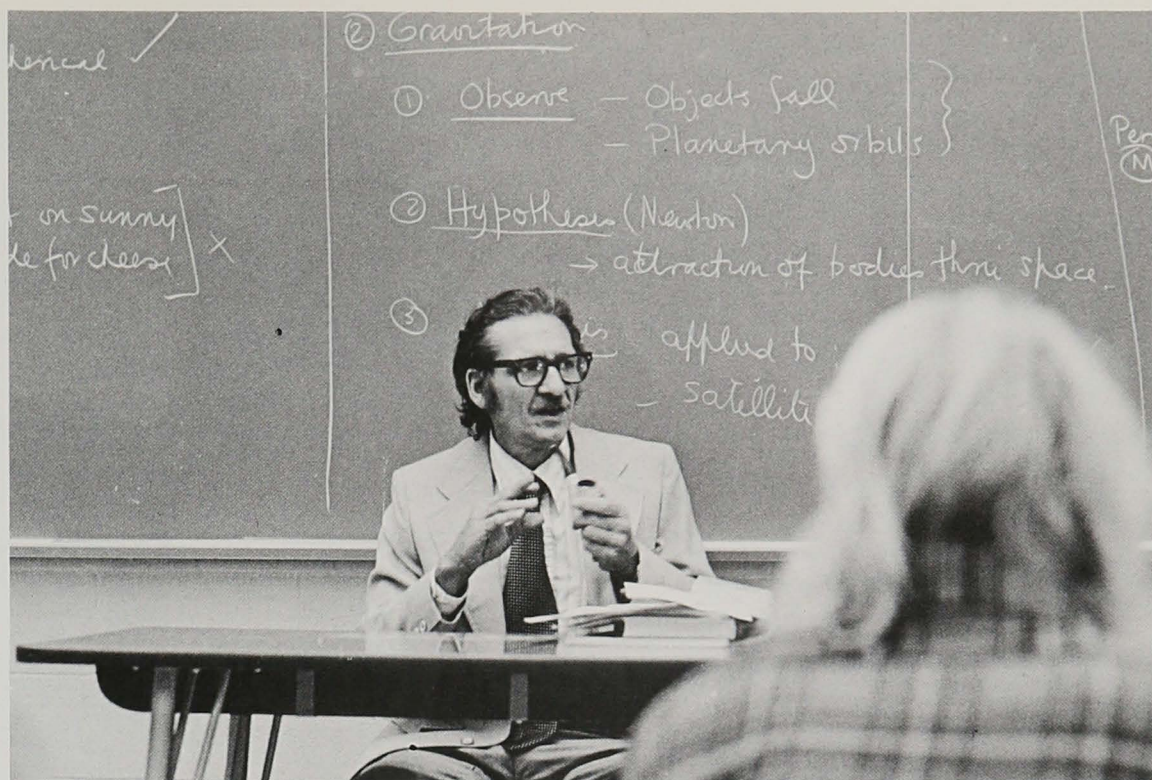

Warren Torgerson
Psychology

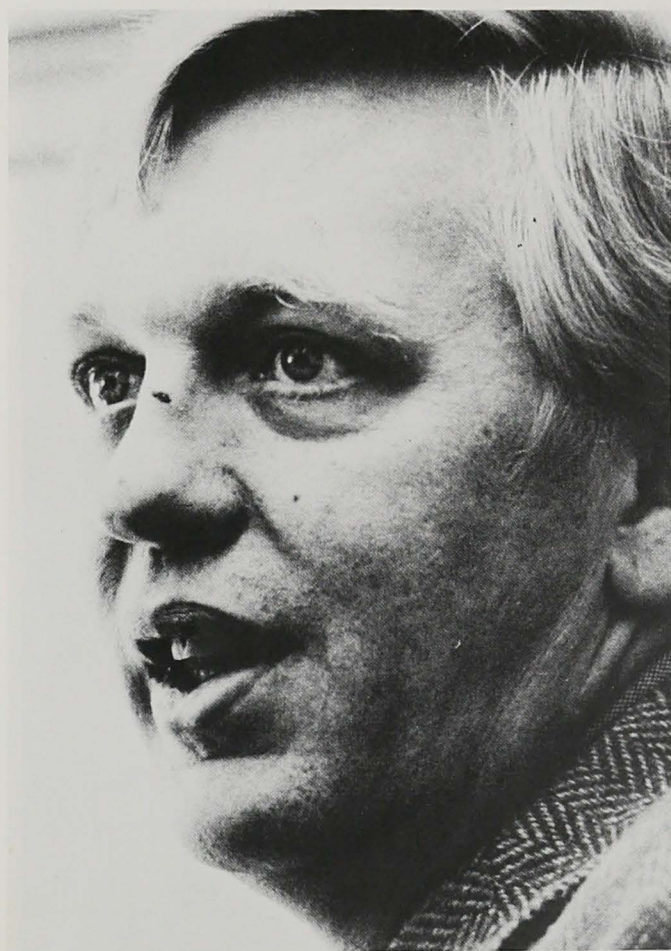

Brown Murr
Chemistry

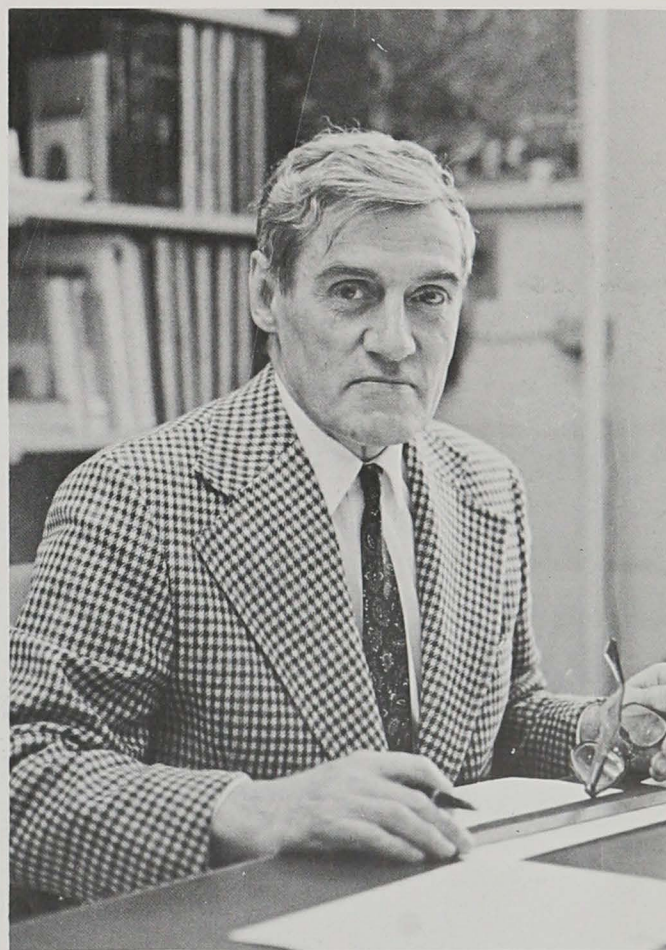

Martin Larrabee
Biophysics

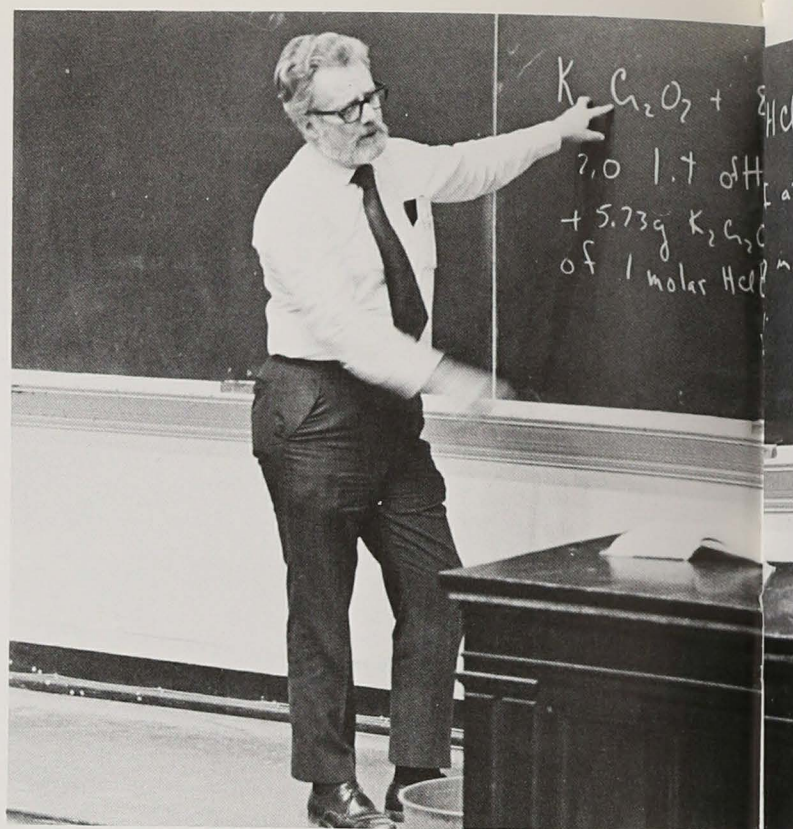

John Gryder
Chemistry



Mary Ainsworth
Psychology



David Pyne
Statistics

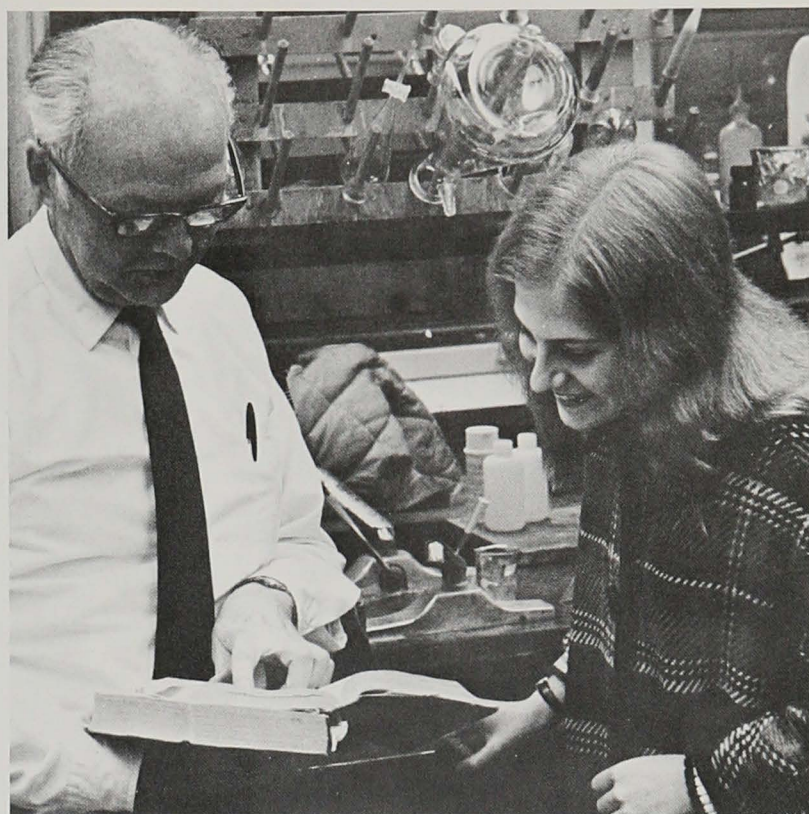
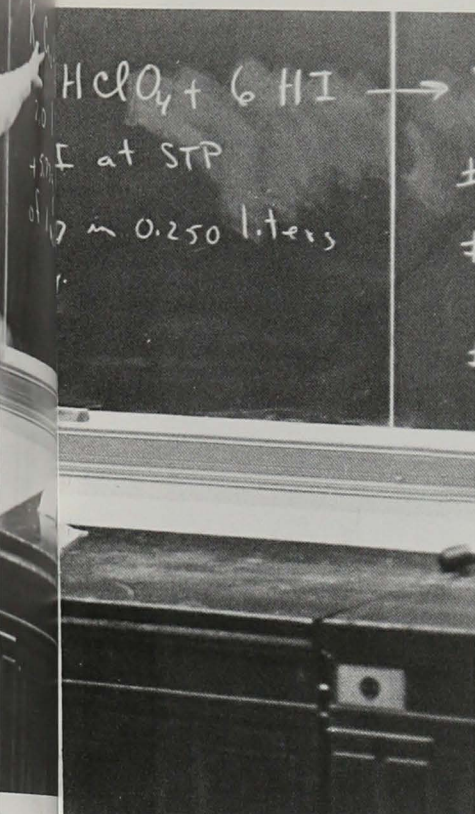

Robert Arellano
Chemistry, Writing Seminars

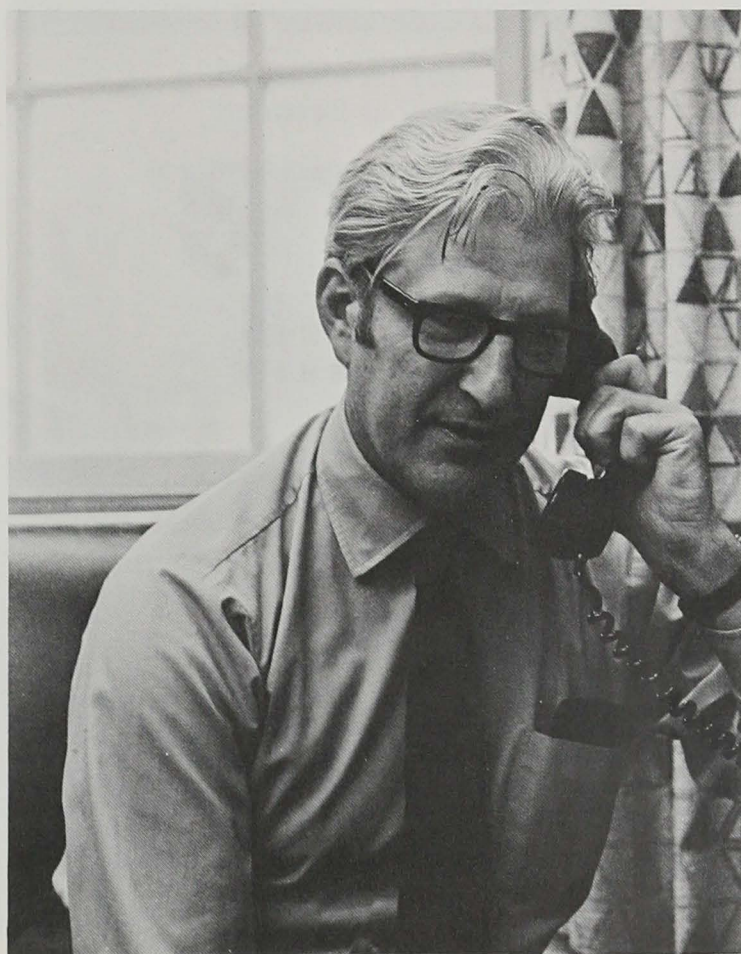

William Harrington
Biology

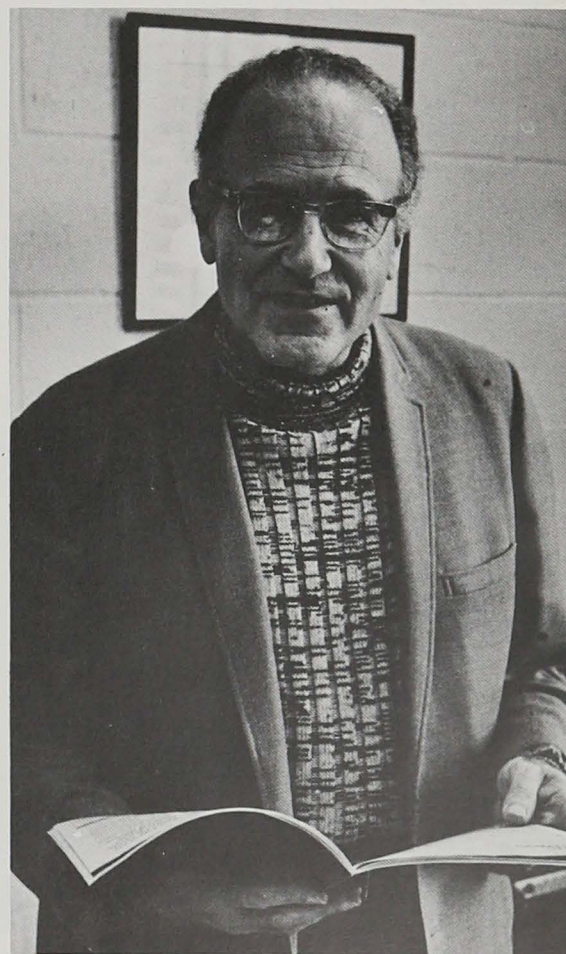

William Huggins
Electrical Engineering



Georg Krotkoff
Near Eastern Studies

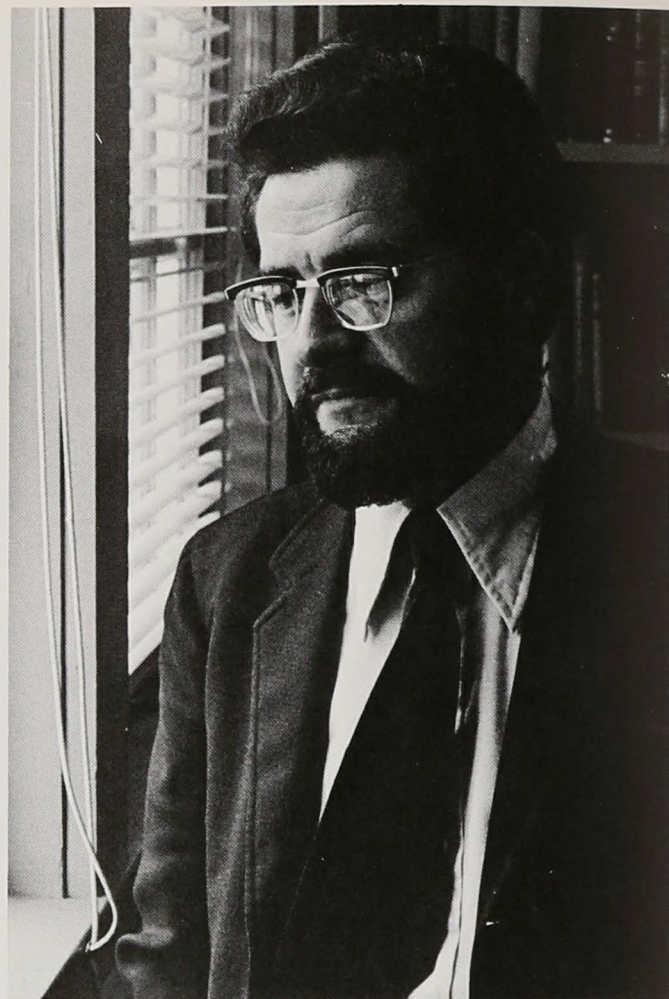

Peter Newman
Political Economy

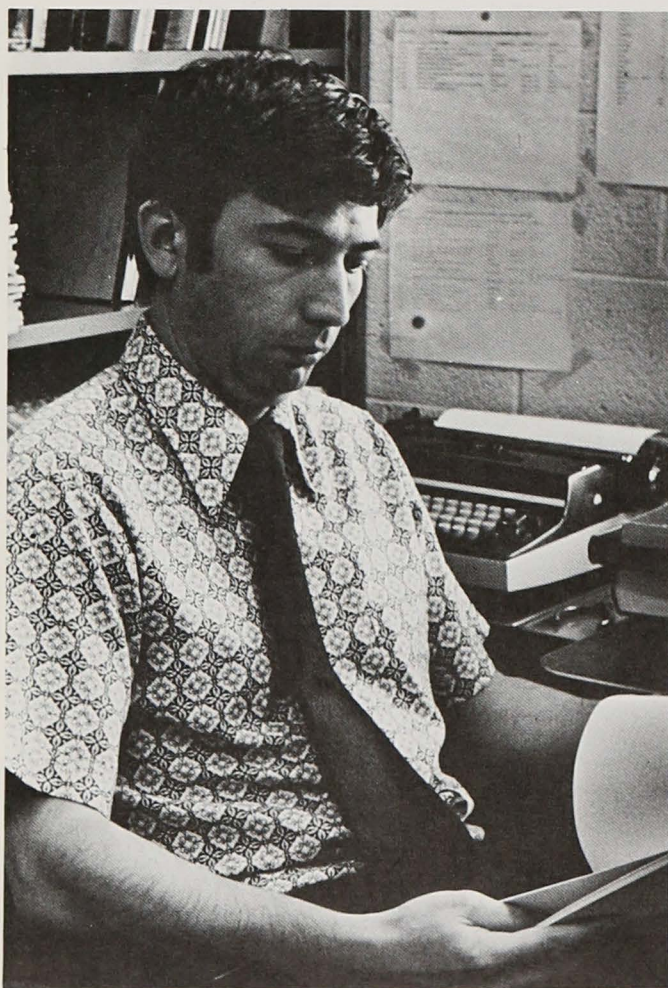

Willis Gore
Electrical Engineering



William Hartman
Mechanics

Maurice Mandelbaum
Philosophy

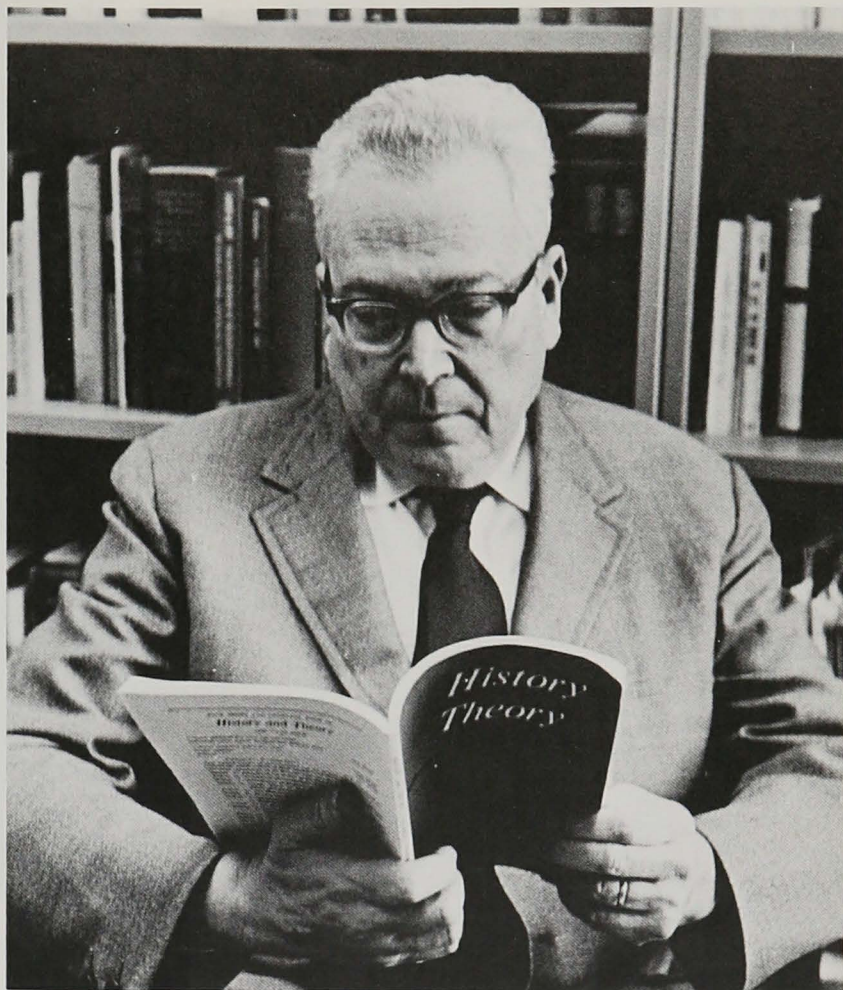

Carl Christ
Political Economy



Leslie Kovasney
Mechanics

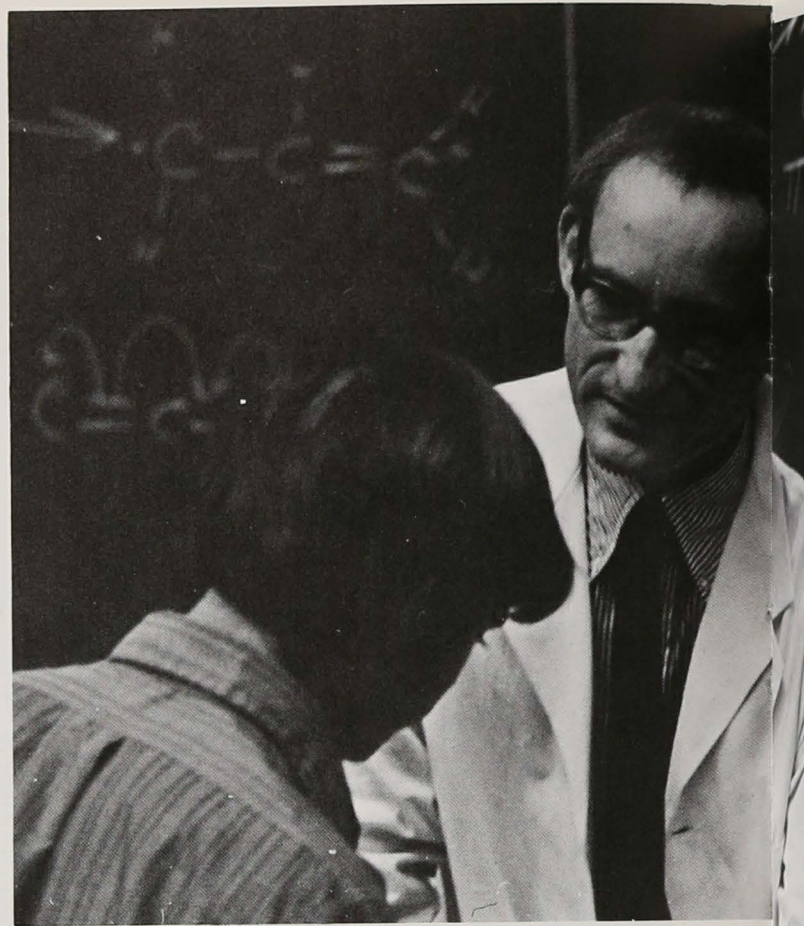

Emil White
Chemistry

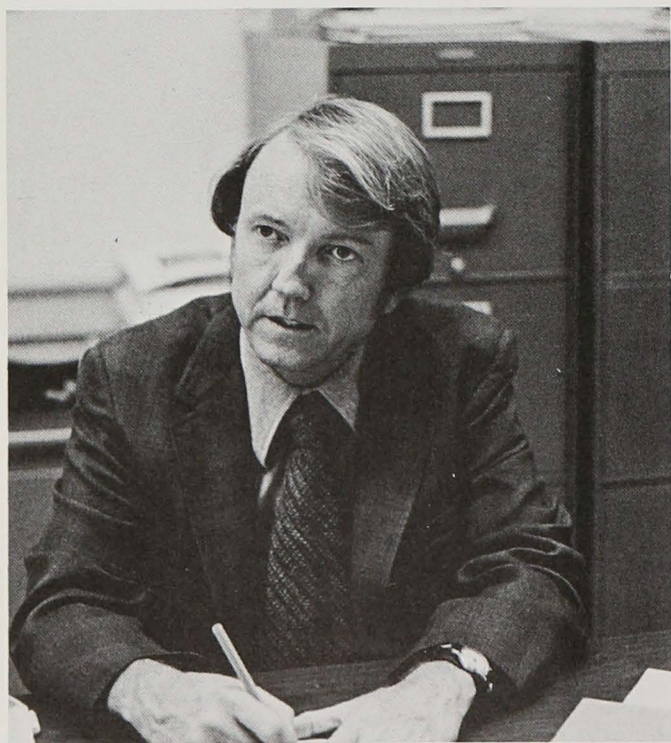

Francis Rourke
Political Science

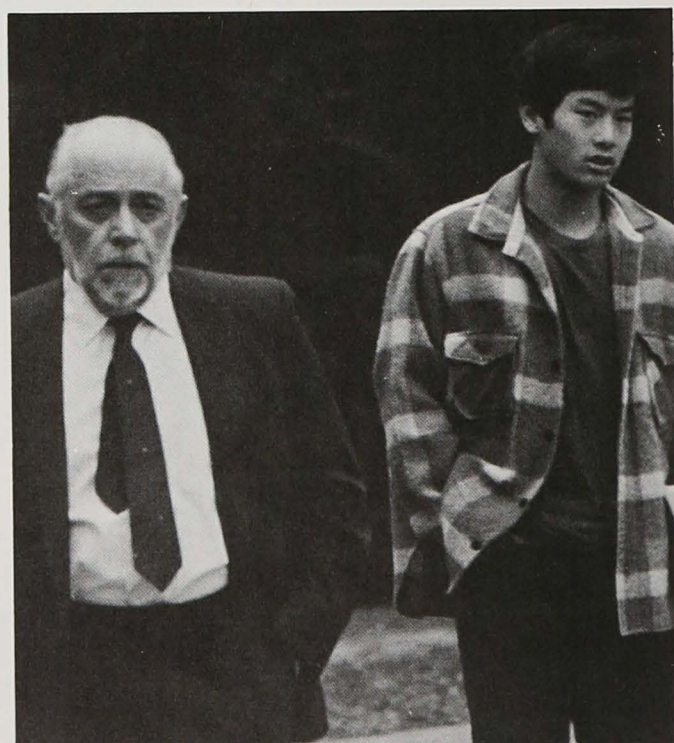

Charles Singleton
Humanities

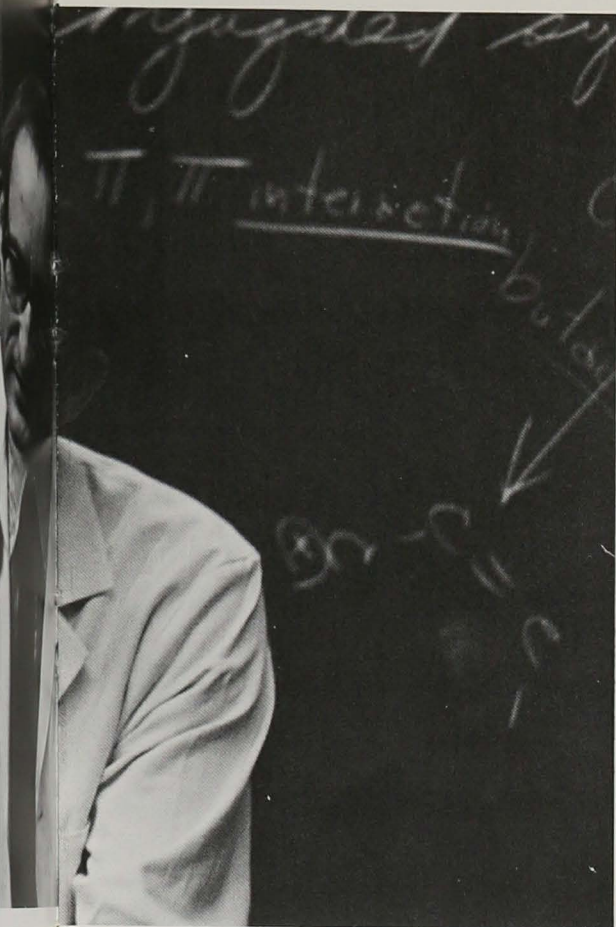

Emil White
Chemistry



John Peach

John Doering
Chemistry

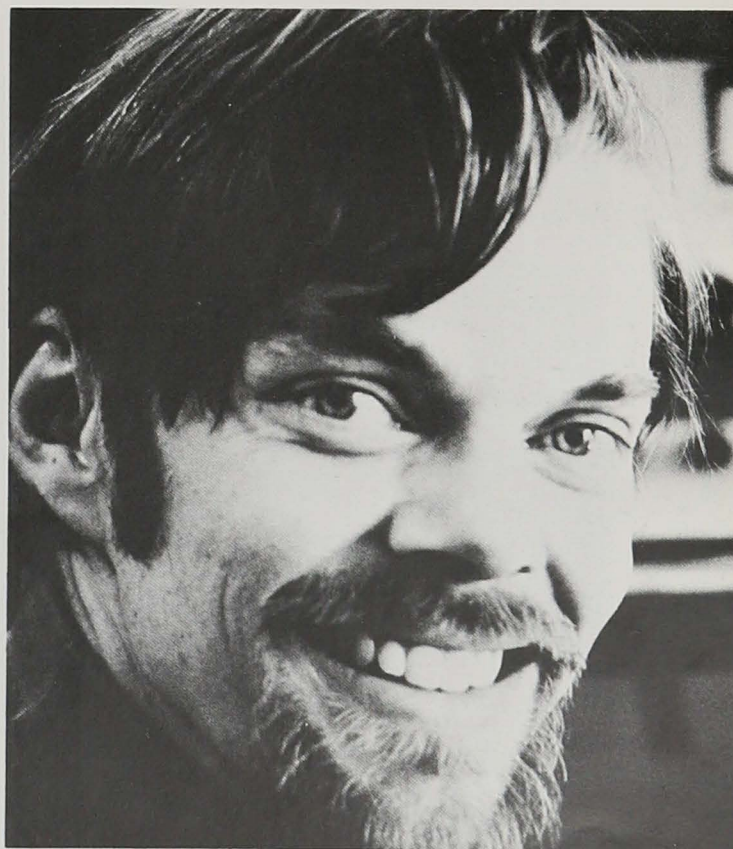



Dr. Steven Muller
President

Doris Entwisle, Social Relations

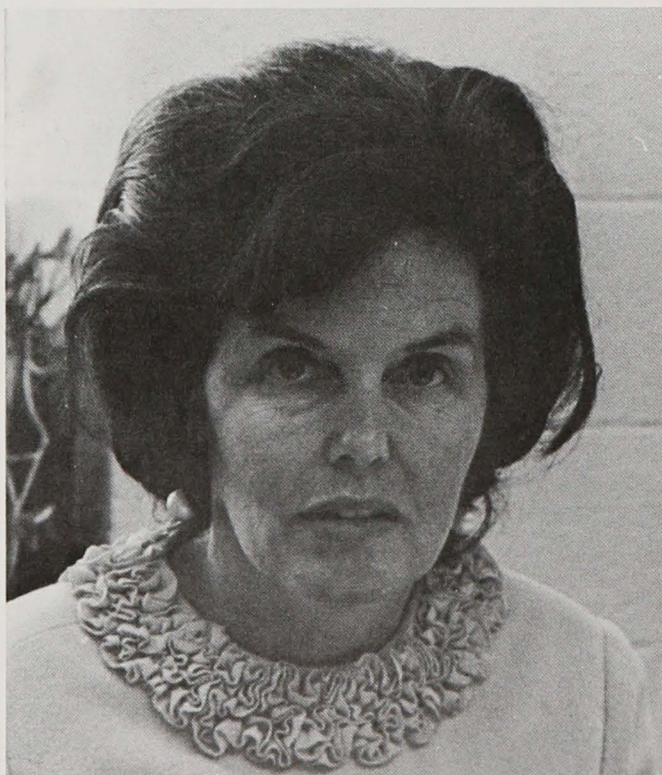

Saul Roseman, Biology



Harry Wolfe
Povost



Roman Verhaalen, Dean of Evening College

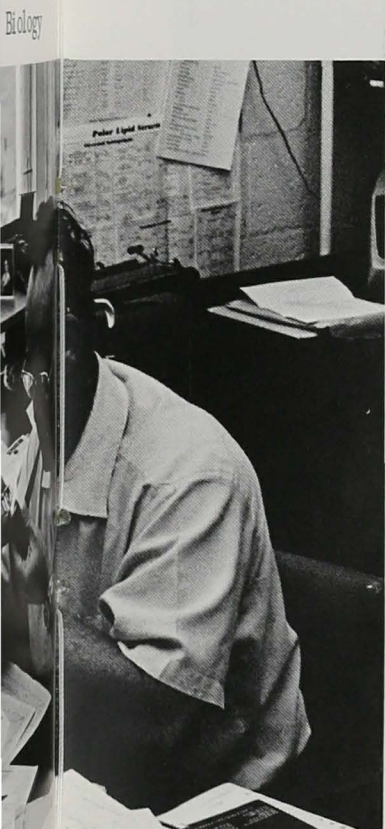
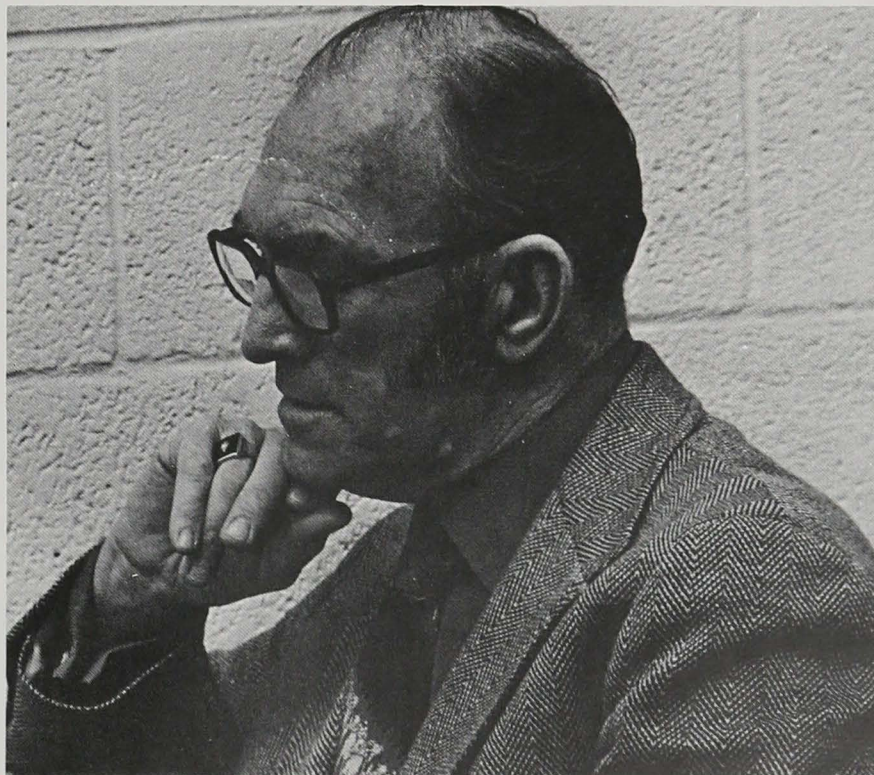

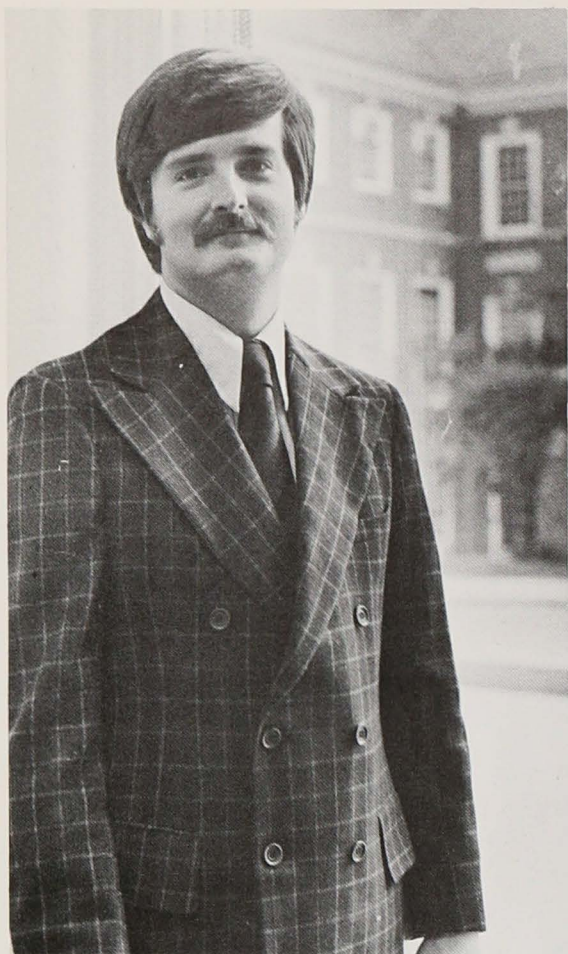

C. Wayne Hood
Director of Financial Aid
Mrs. Dea A. Kline

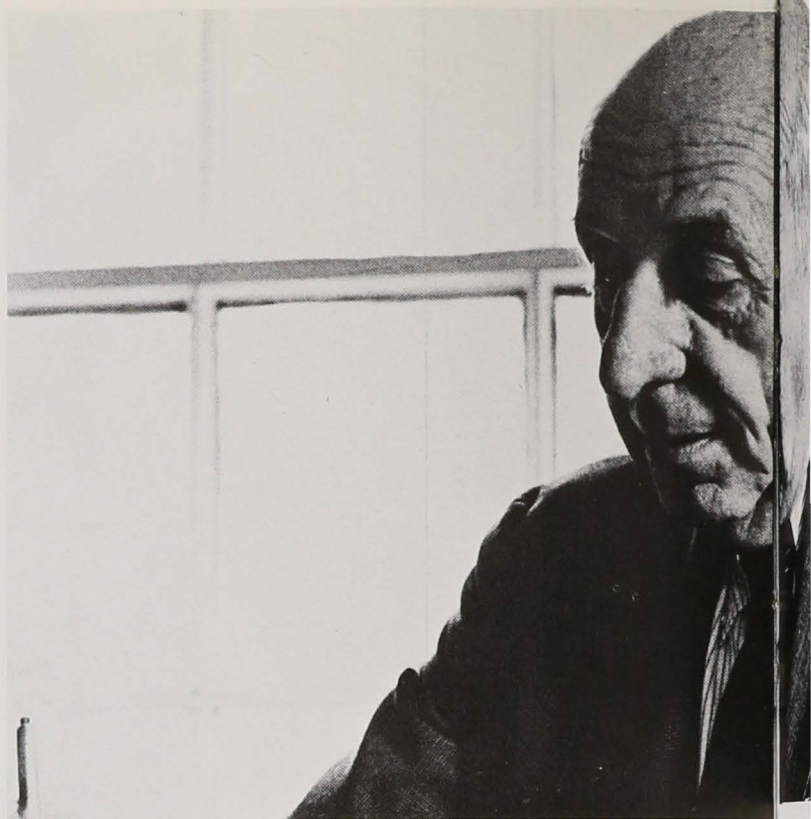

G. Wilson Schaffer

Wayne Anderson

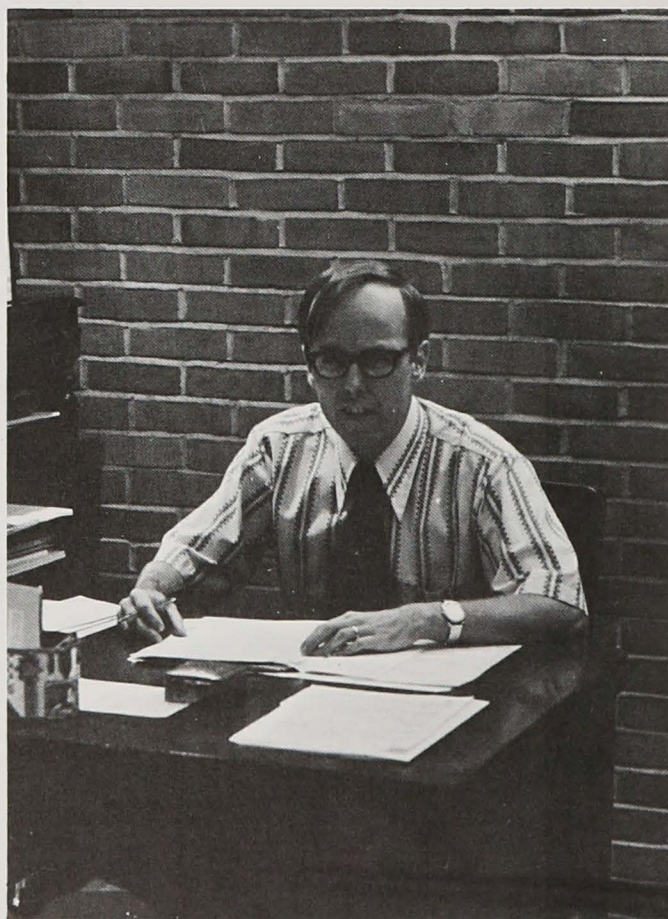



on Schaffer

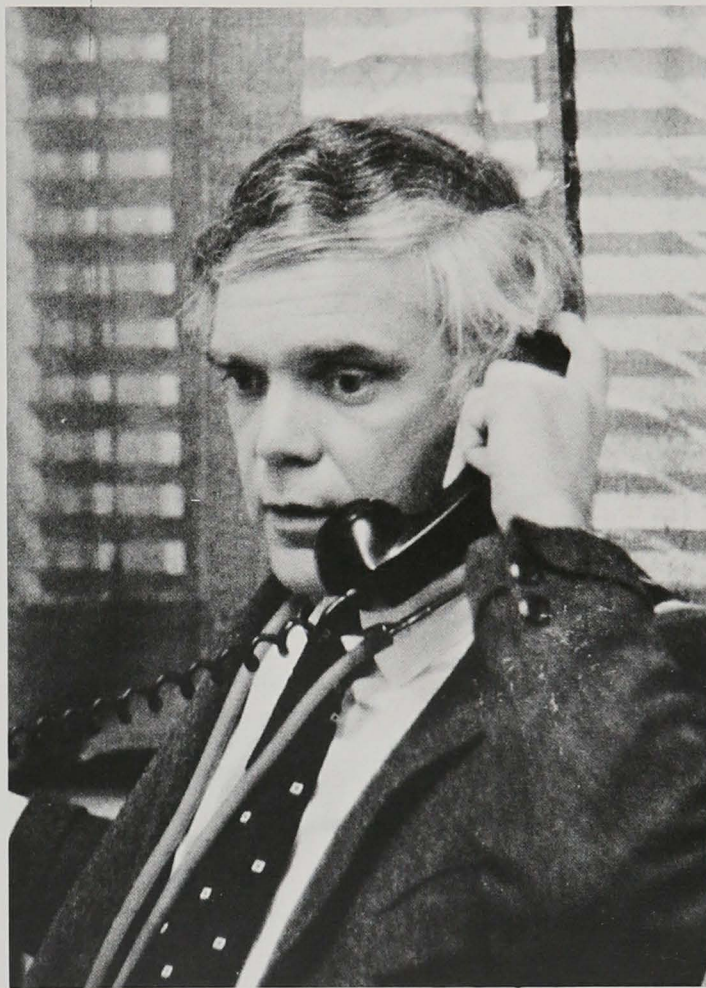

Dr. Roy Chestnut

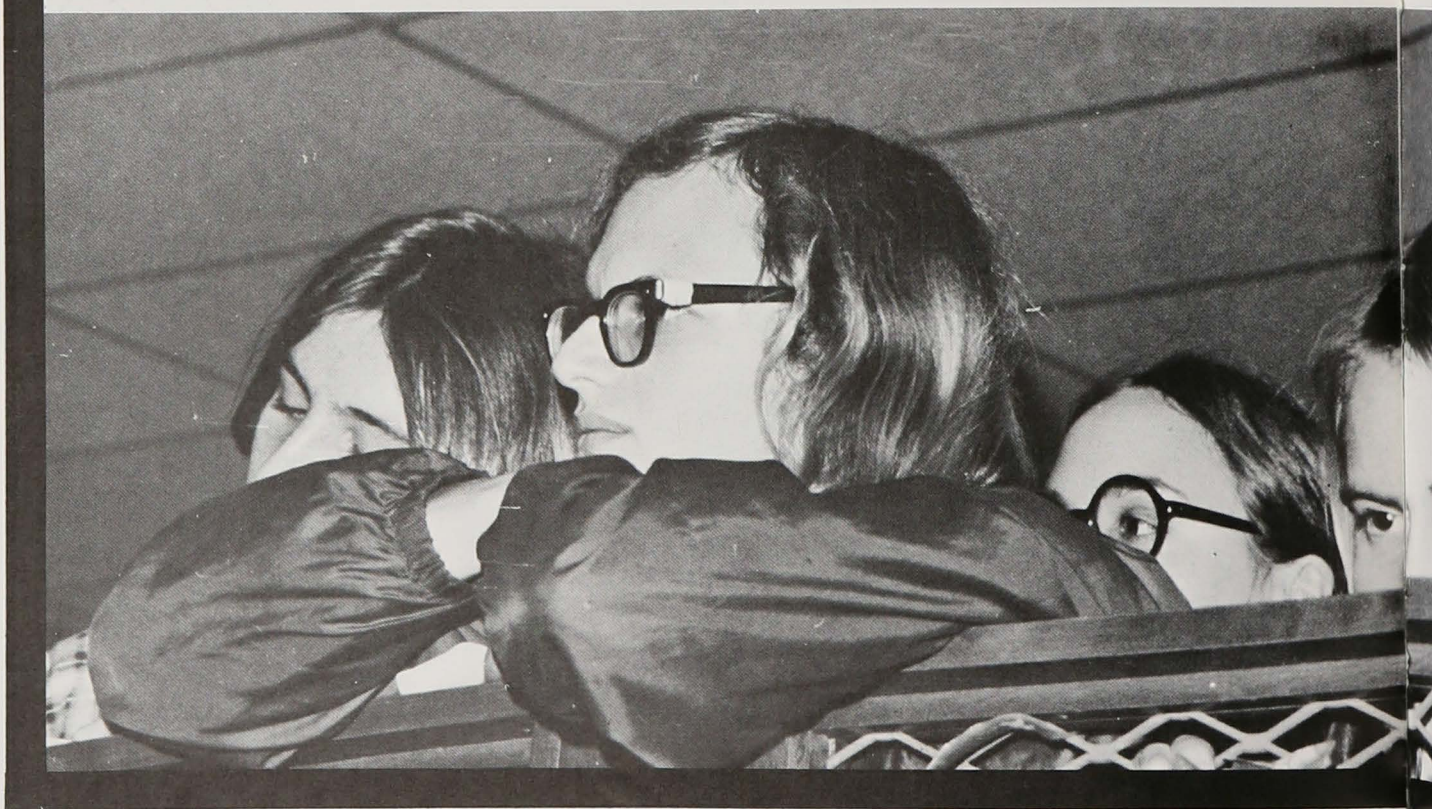

CAMPUS LIFE

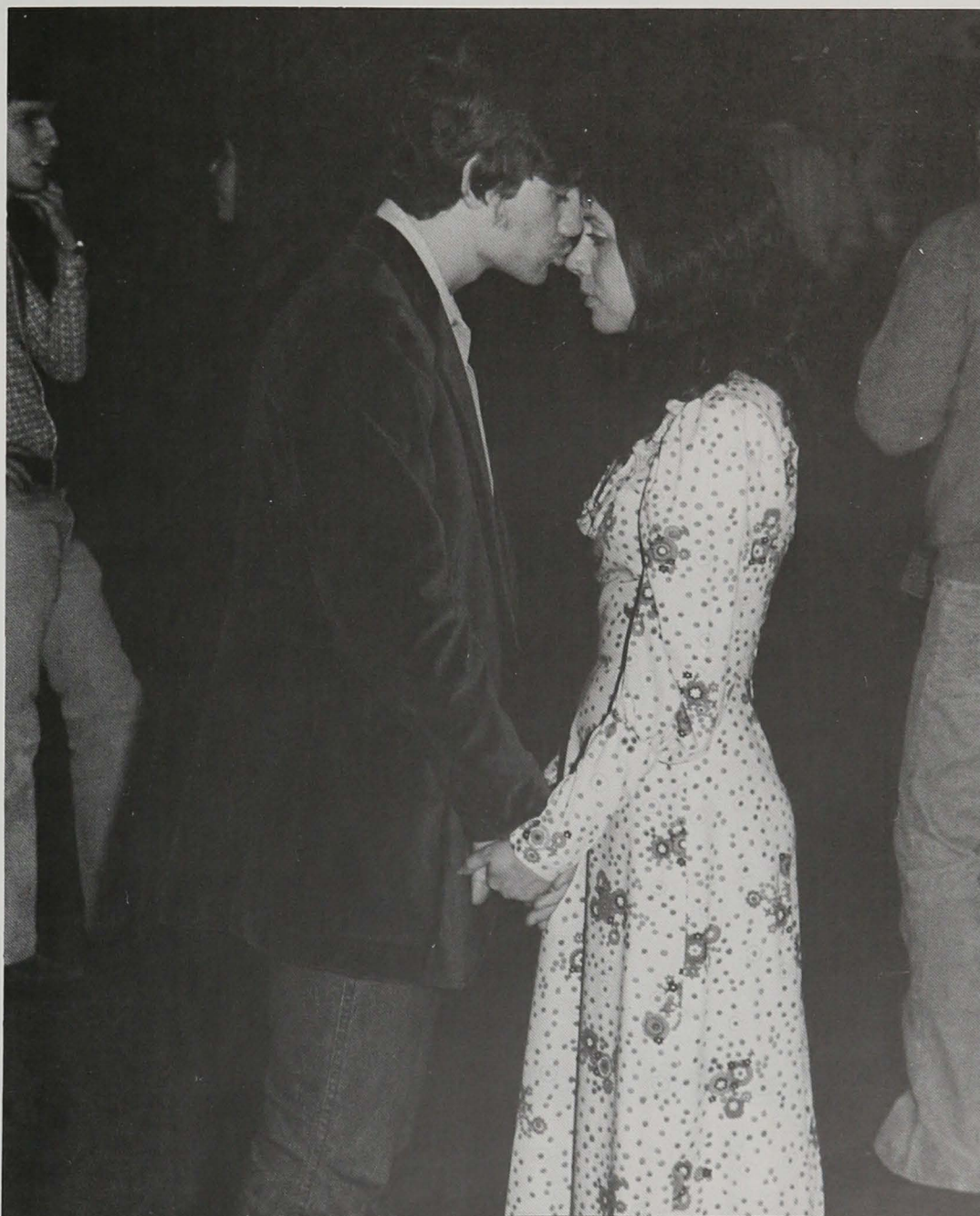



ADAMS

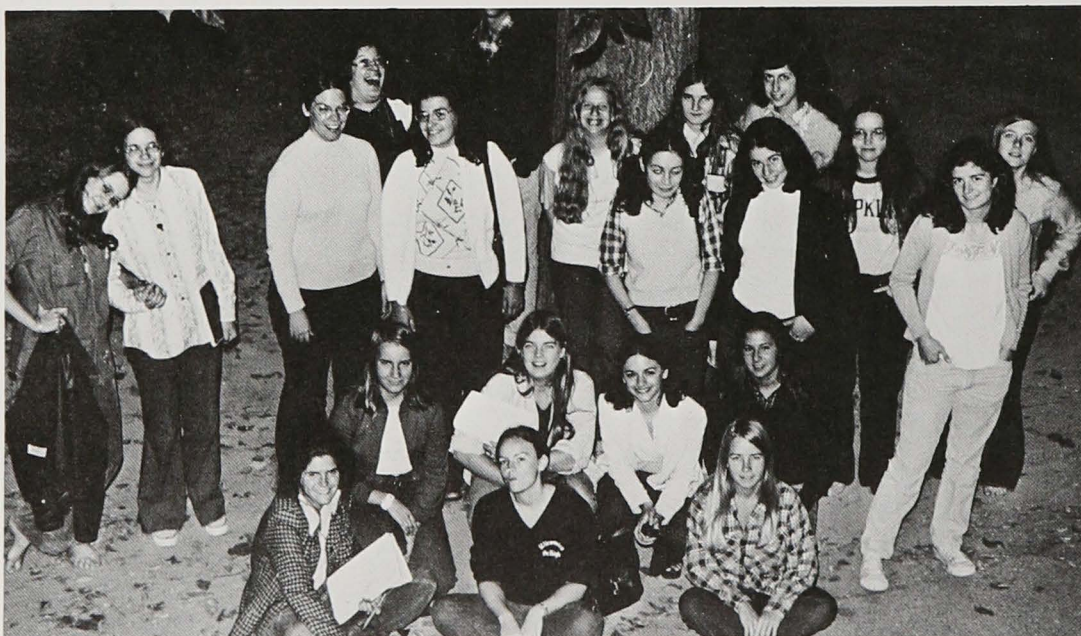

BAKER

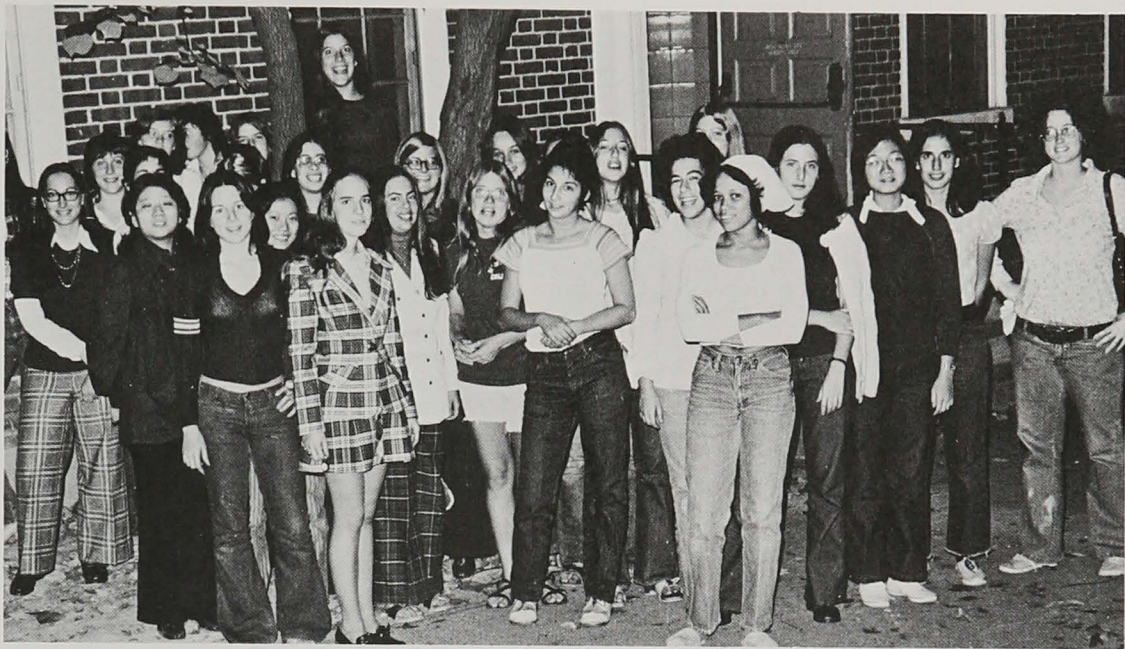

CLARK

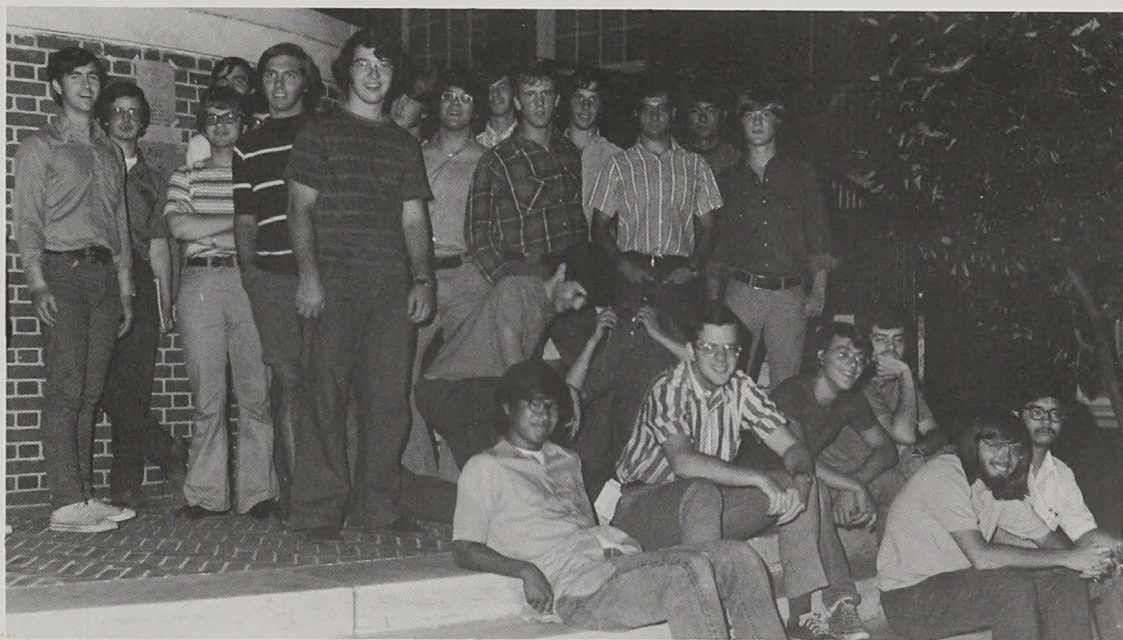

WILLARD



Griffin House Party New Dorms JHU

Michelob on tap.
Girls free!

Nov. 17
9:30 P.M.



GRIFFIN

HOLLANDER



LAZEAR





WILSON

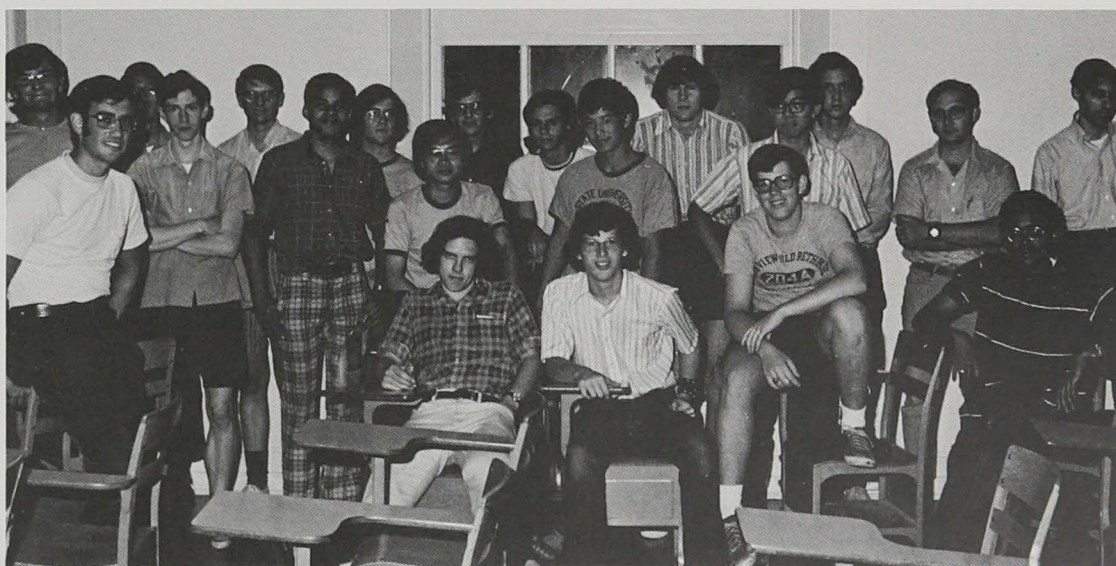

WOOD

ROYCE

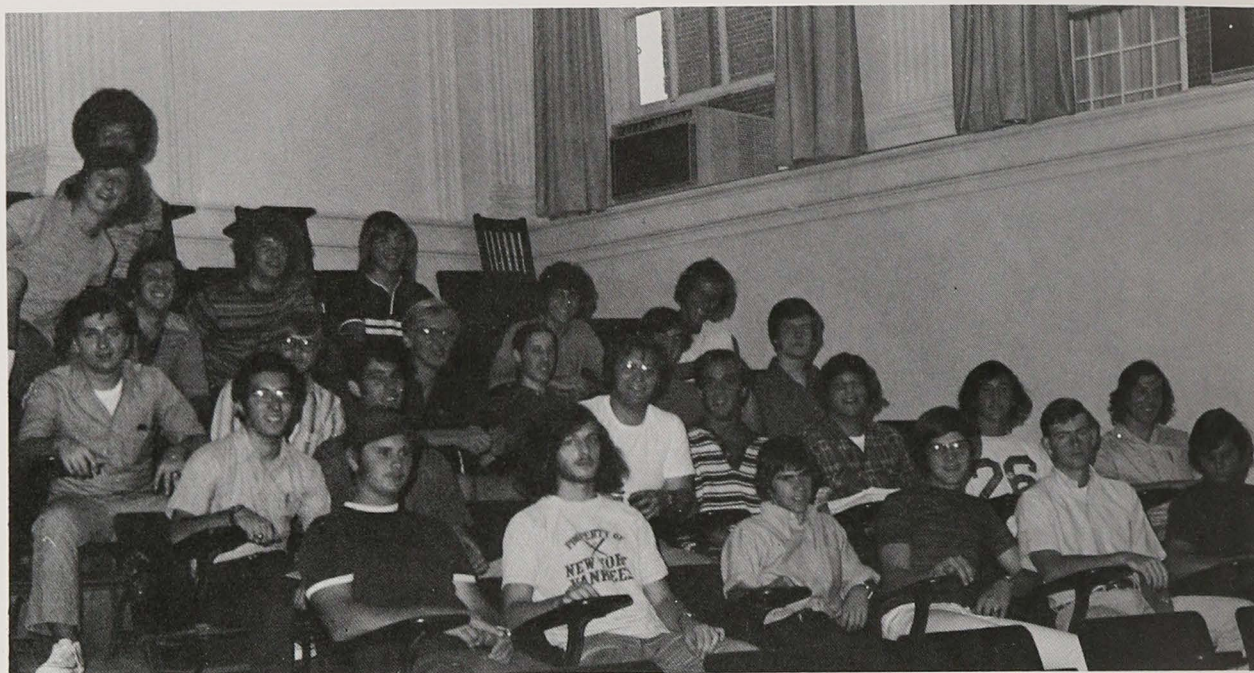

JENNINGS

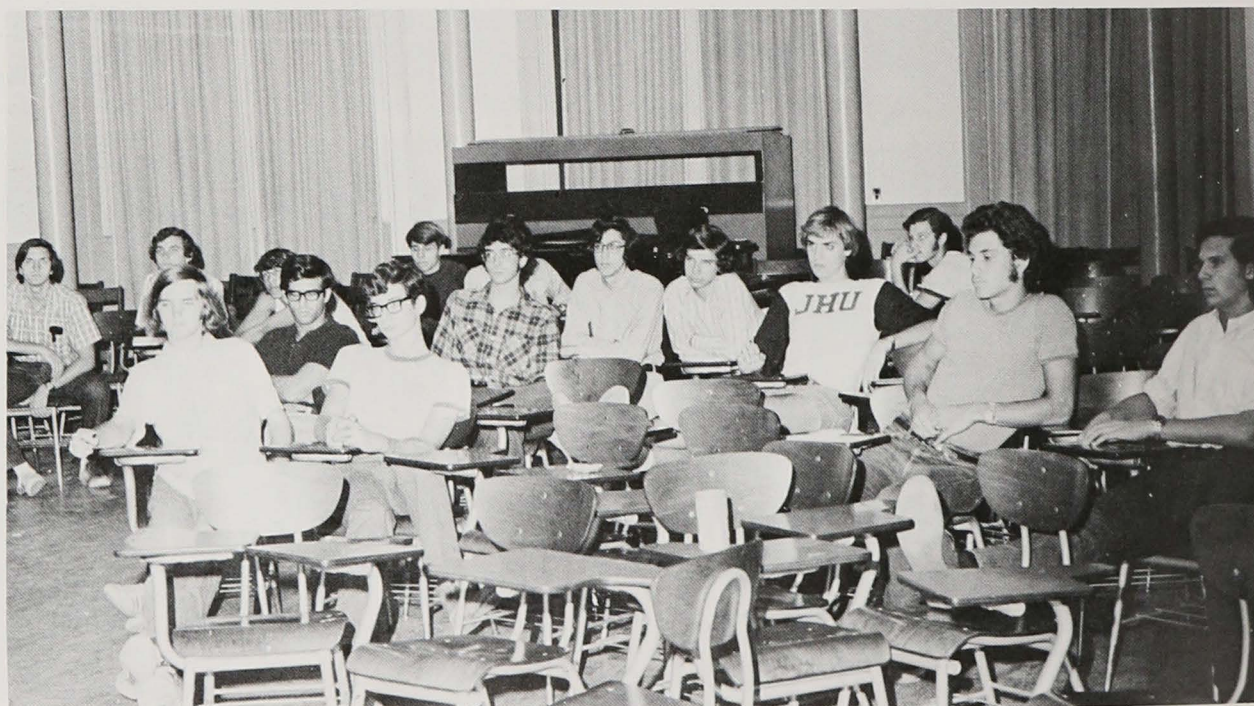

SYLVESTER



GALLAGER HOUSE (Goucher College)



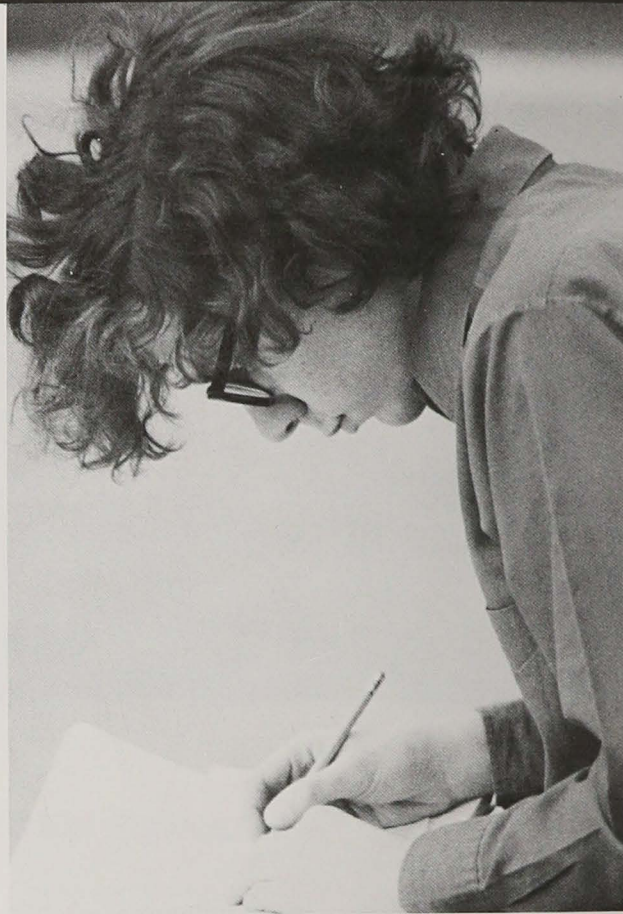

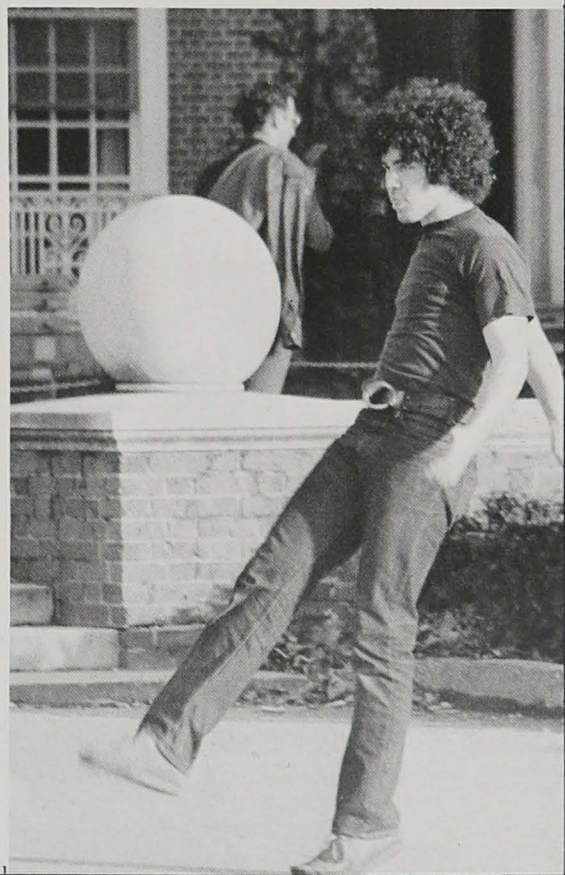
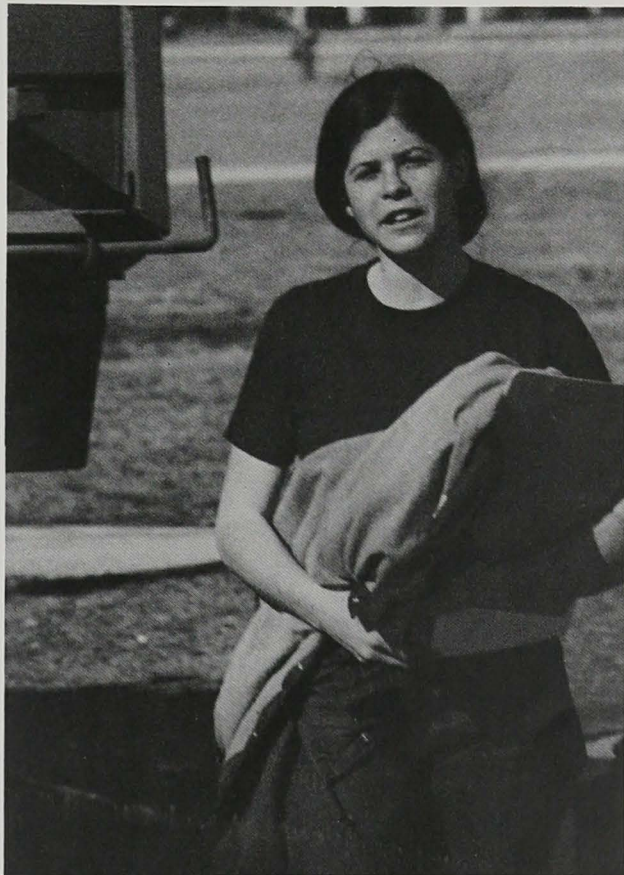
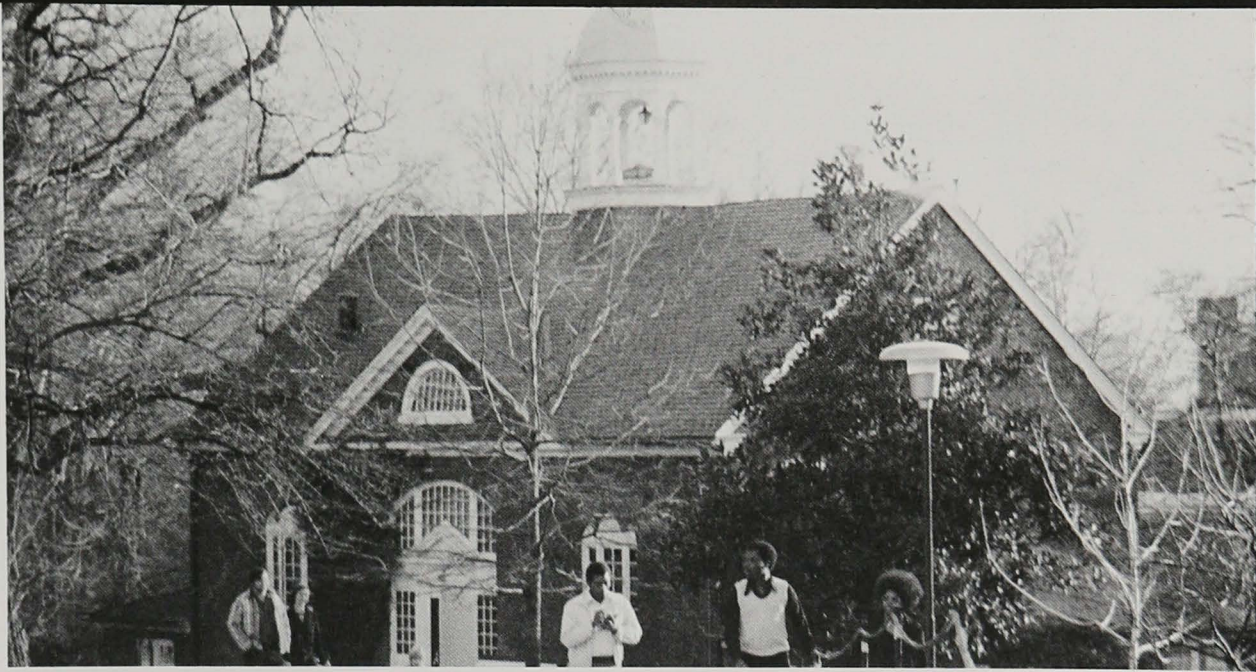



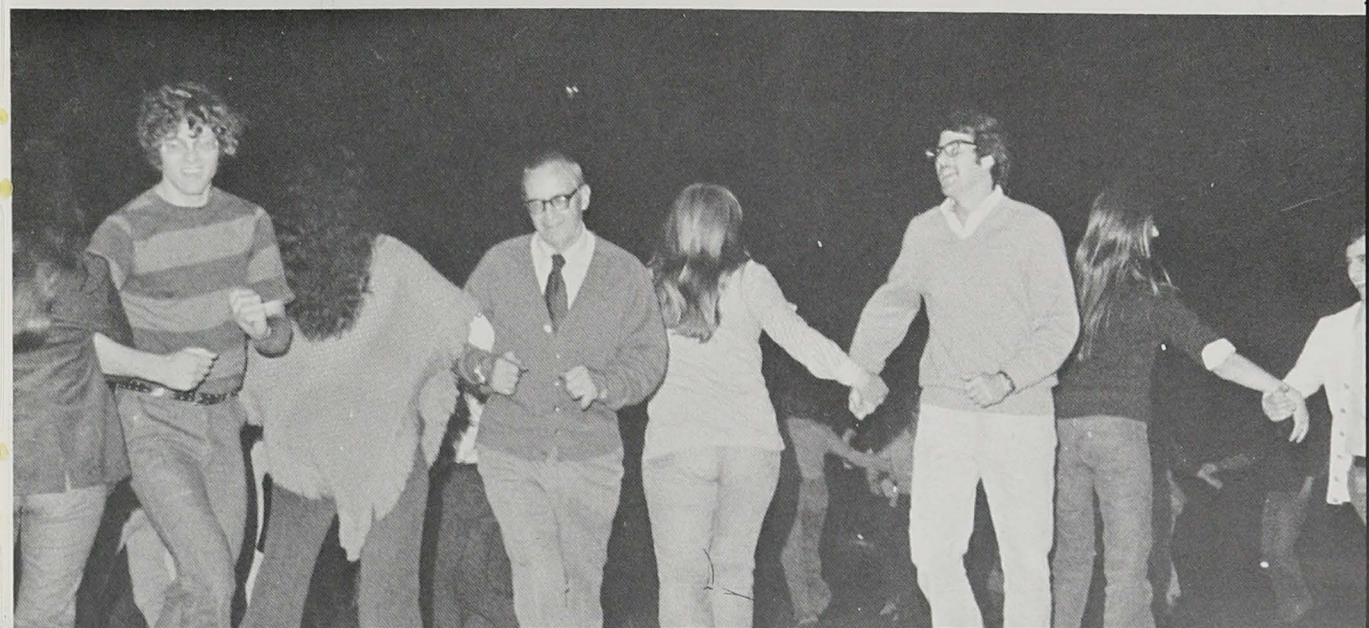

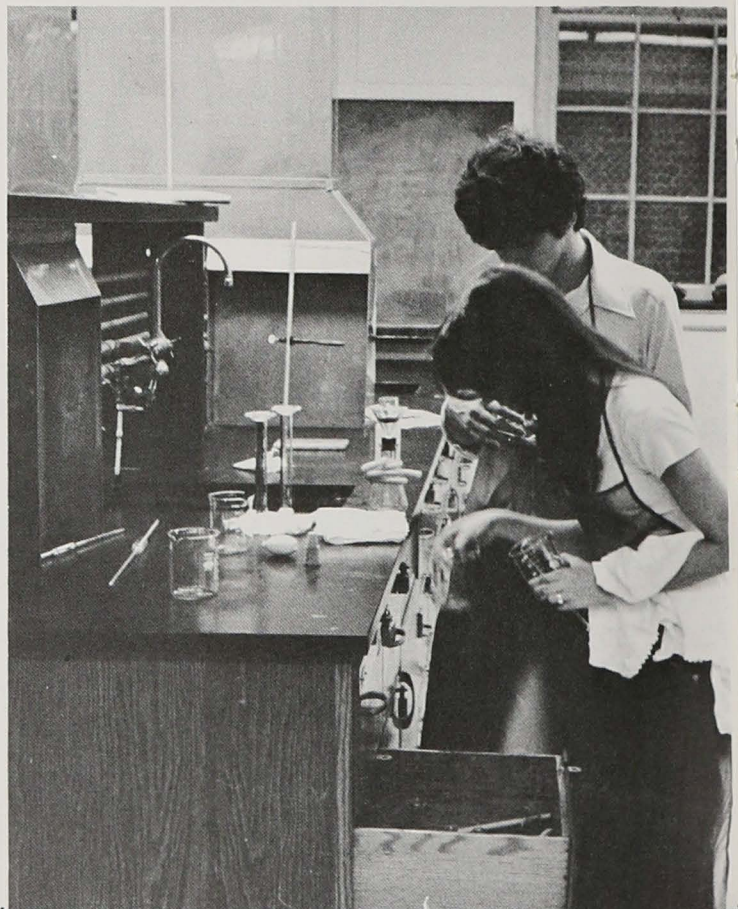
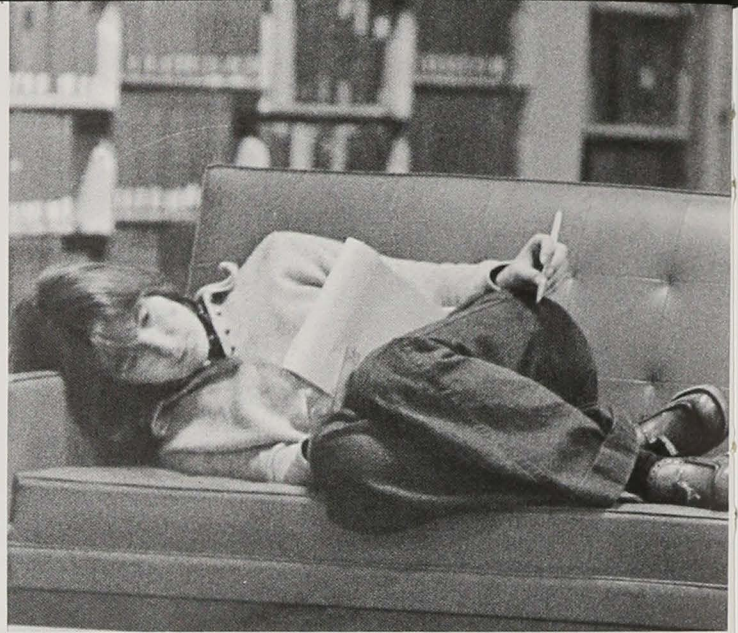
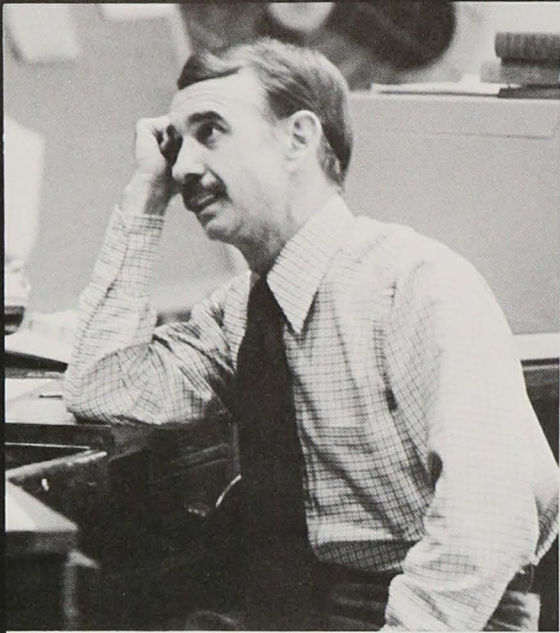

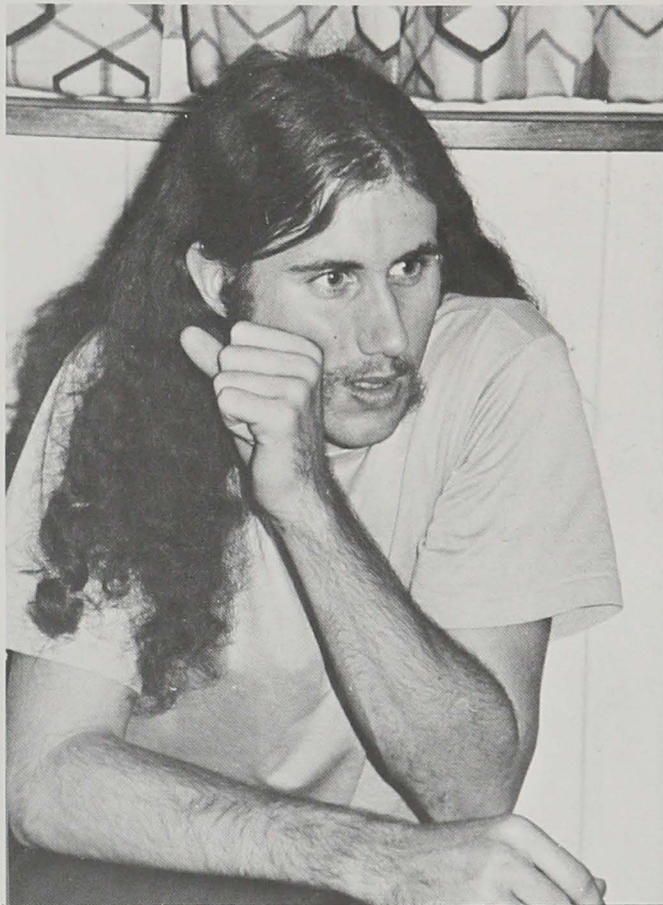



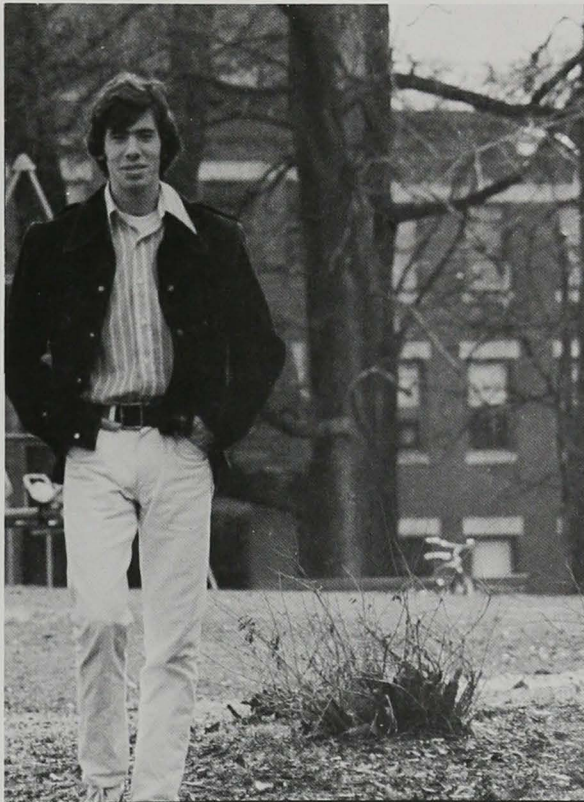
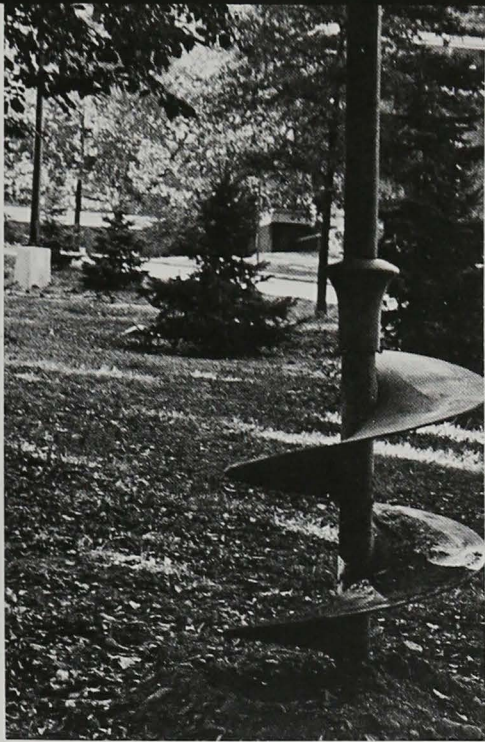

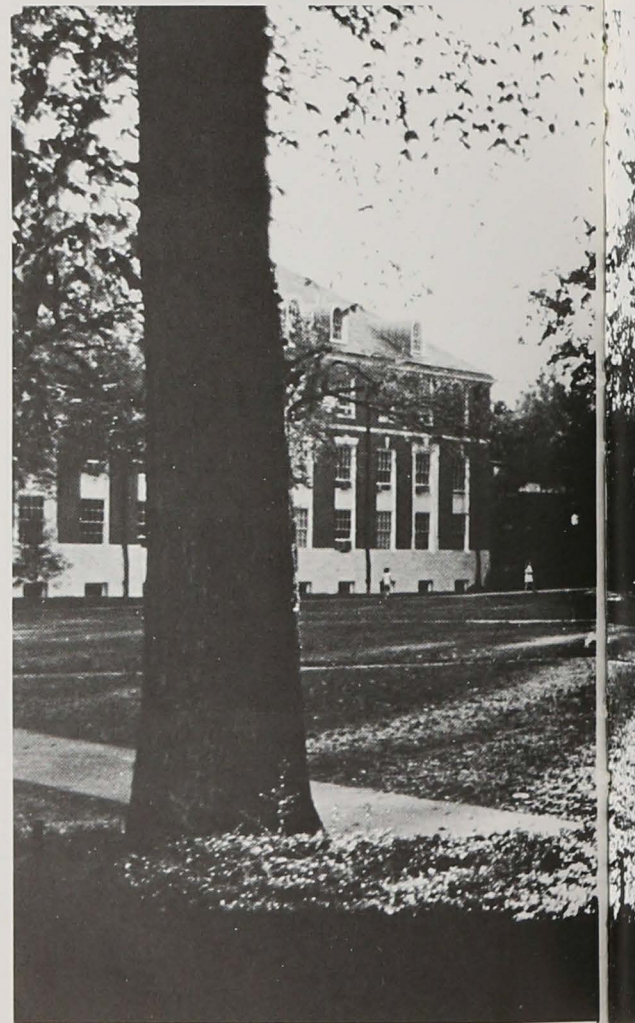





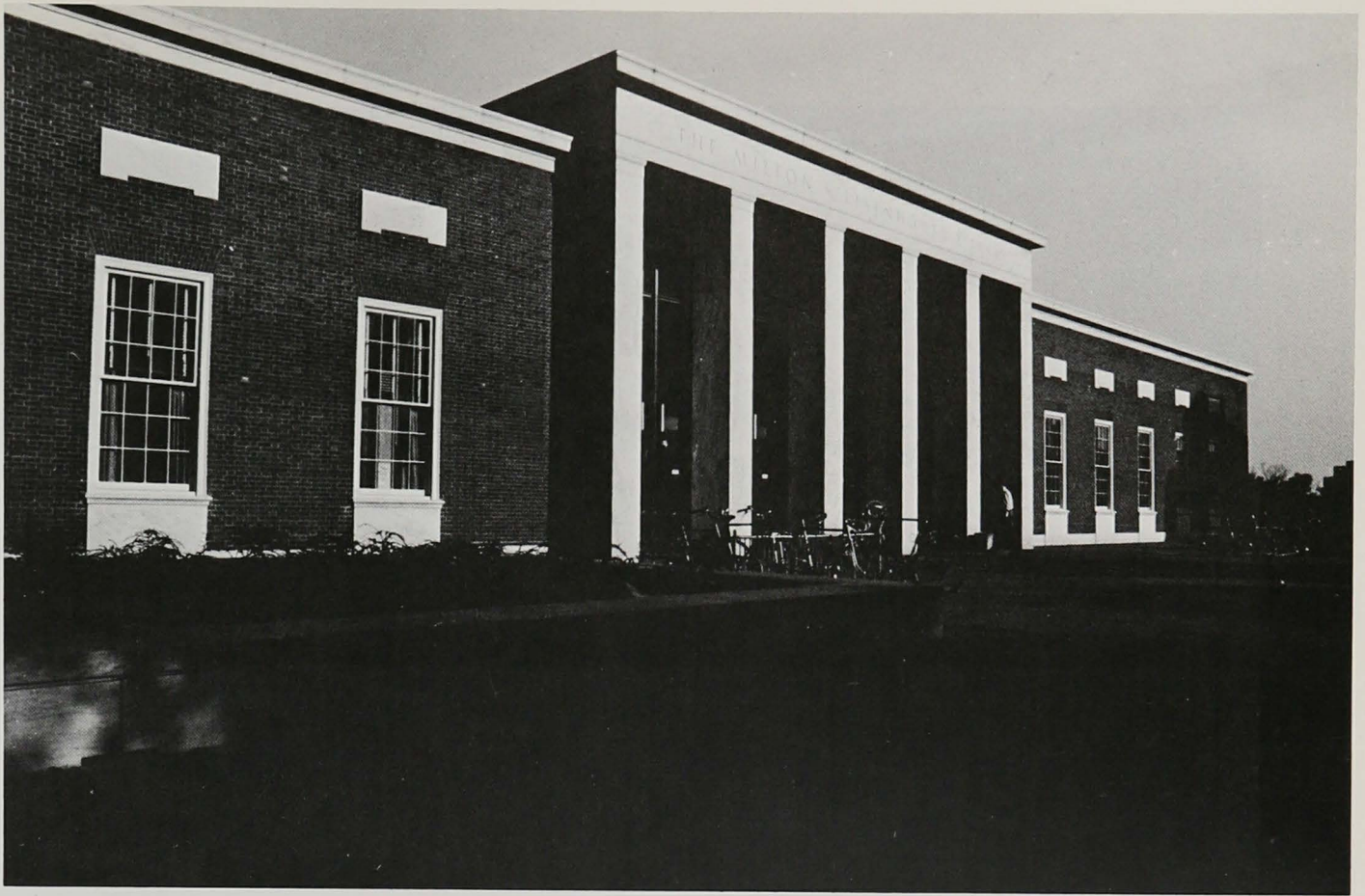

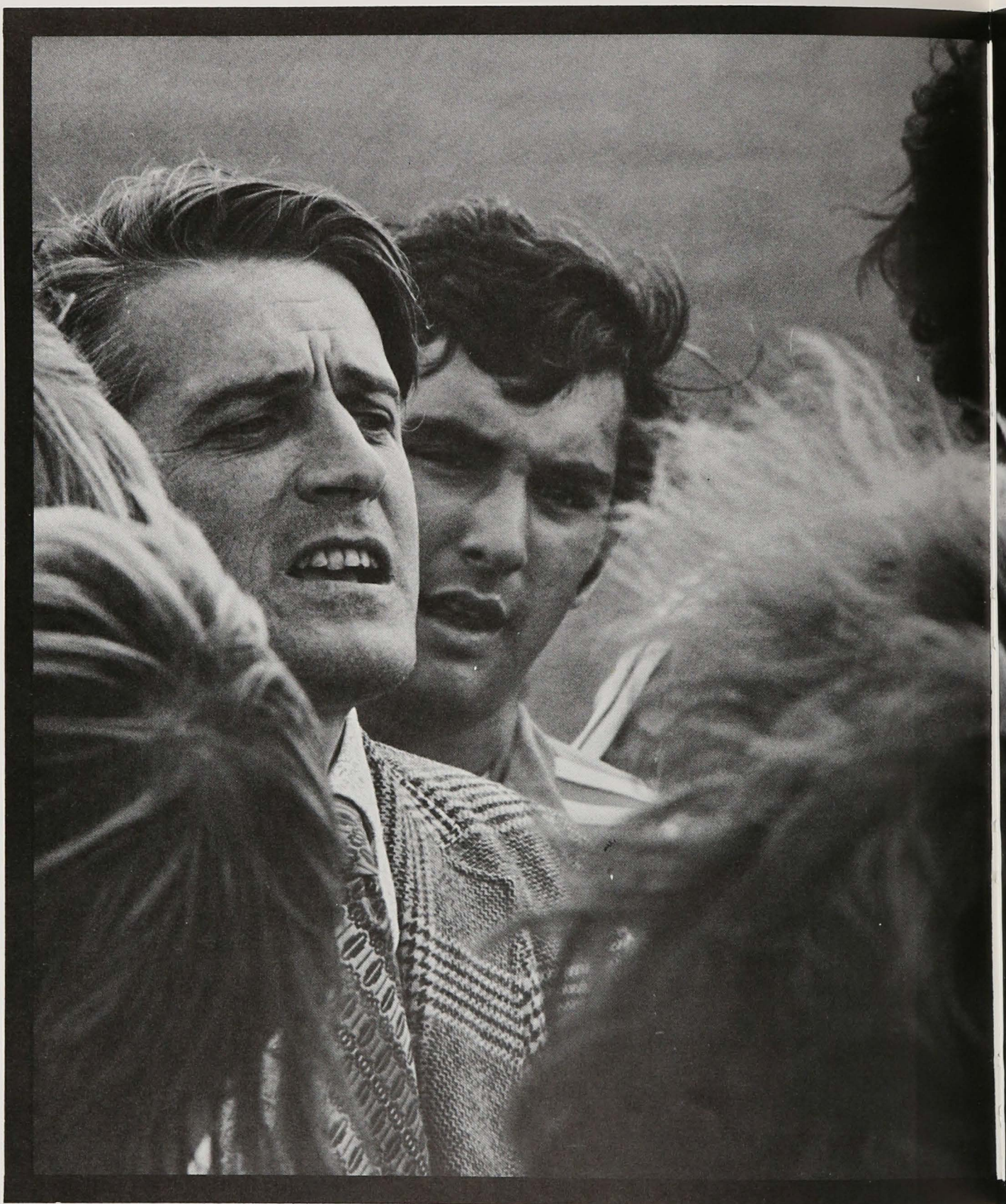

SPORTS



FOOTBALL

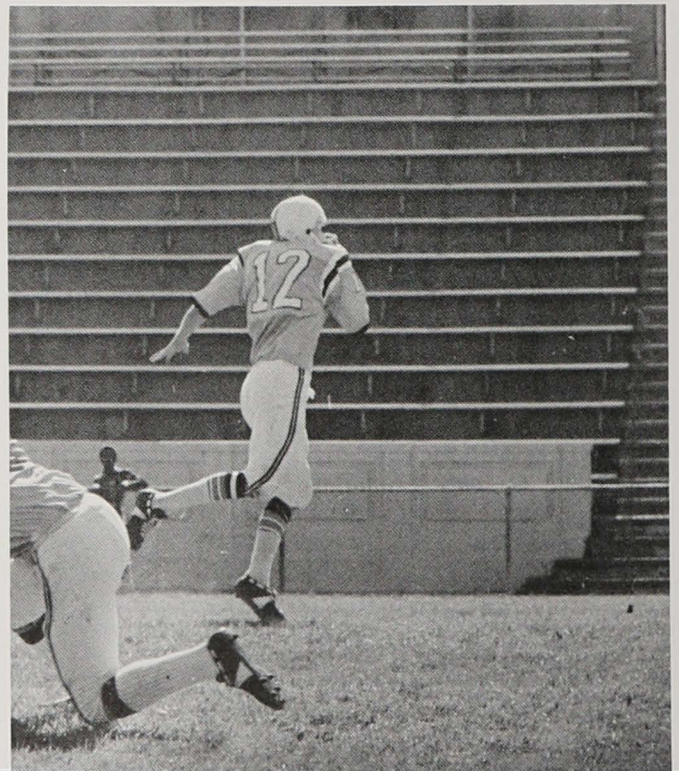

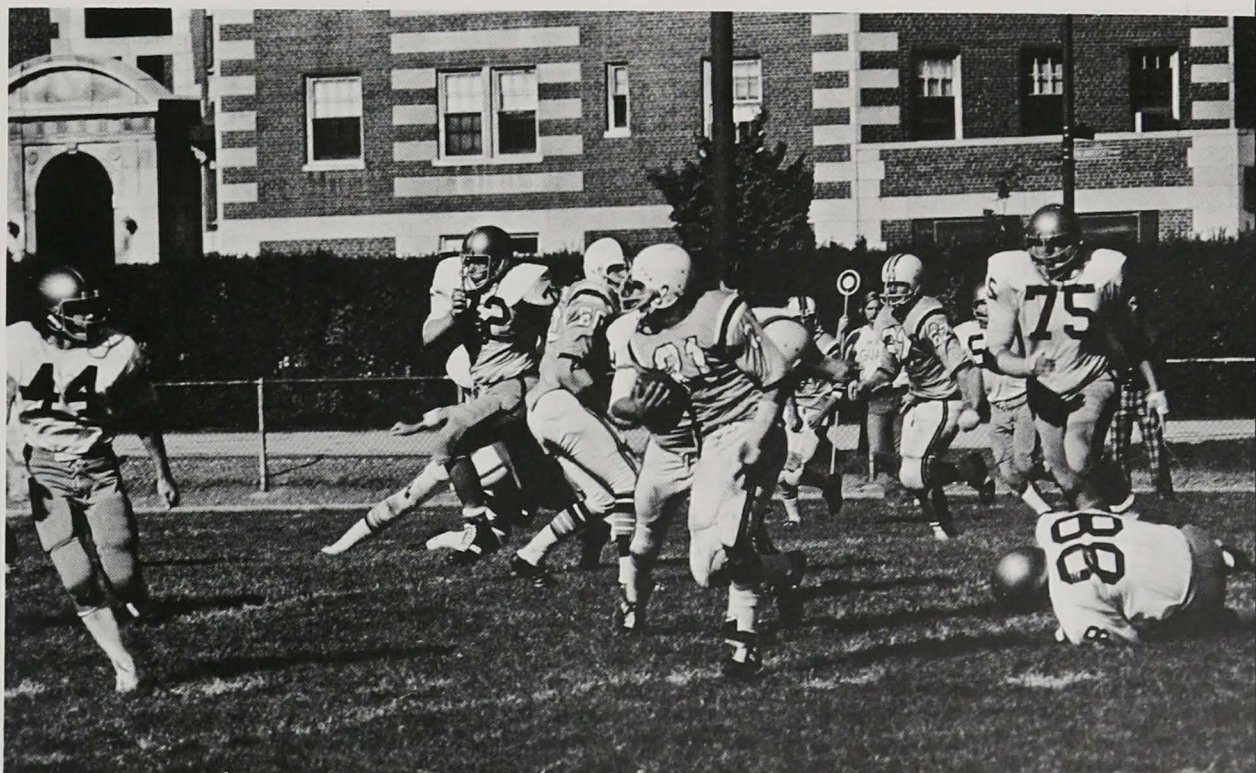

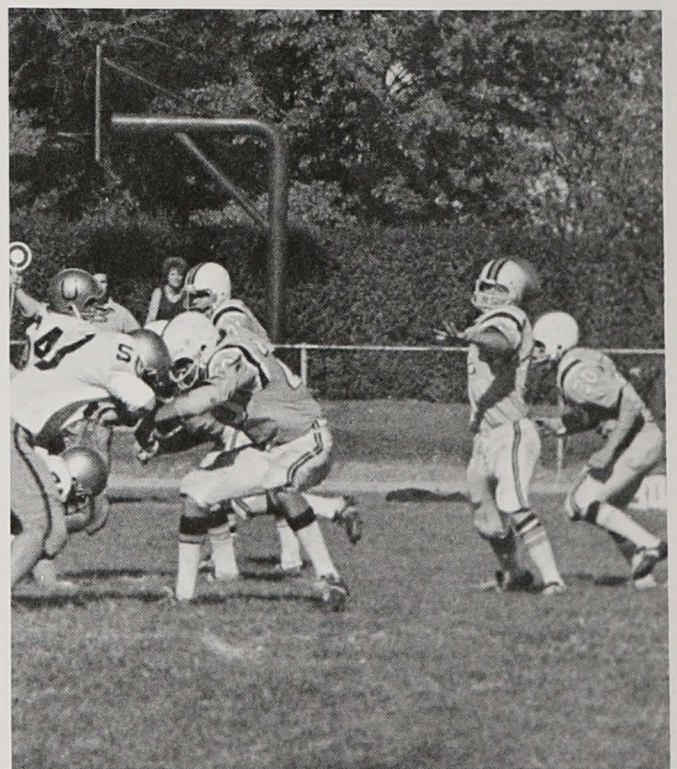
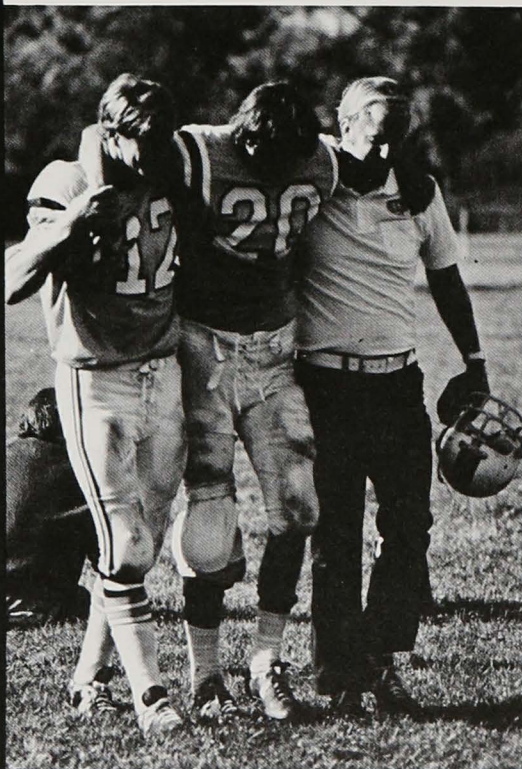

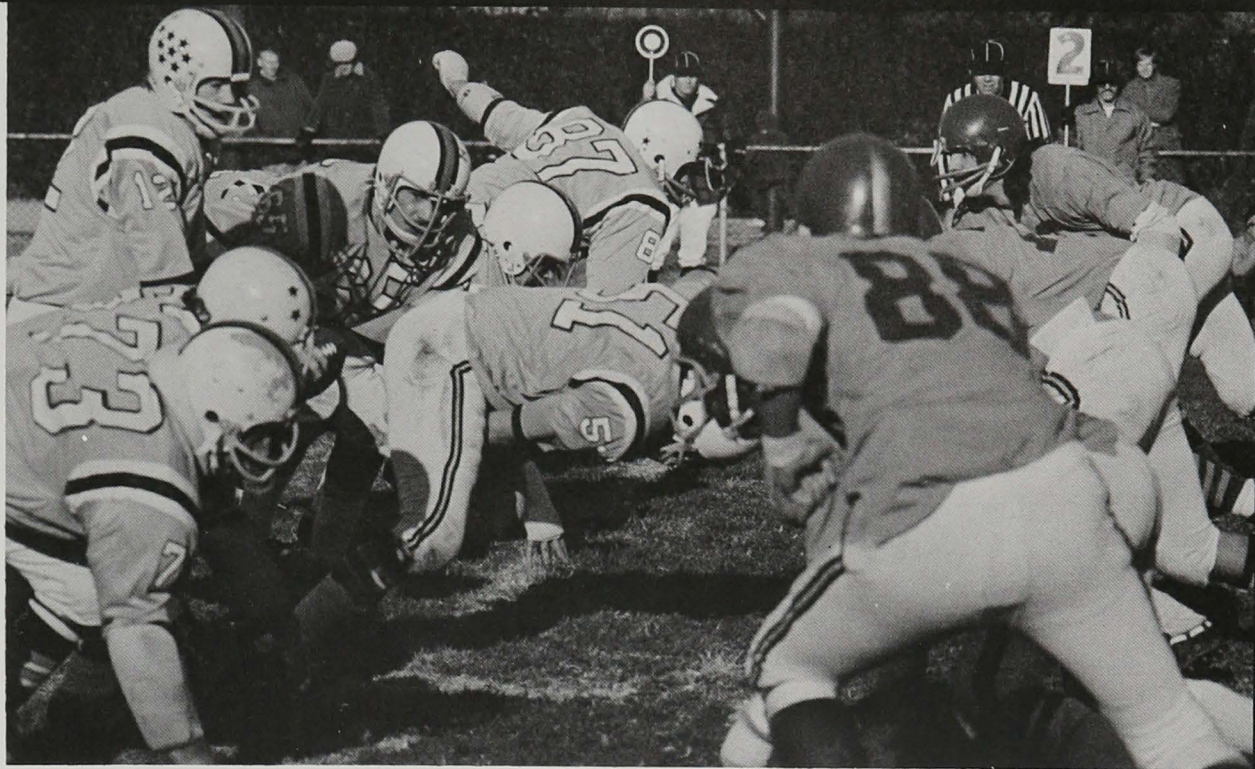



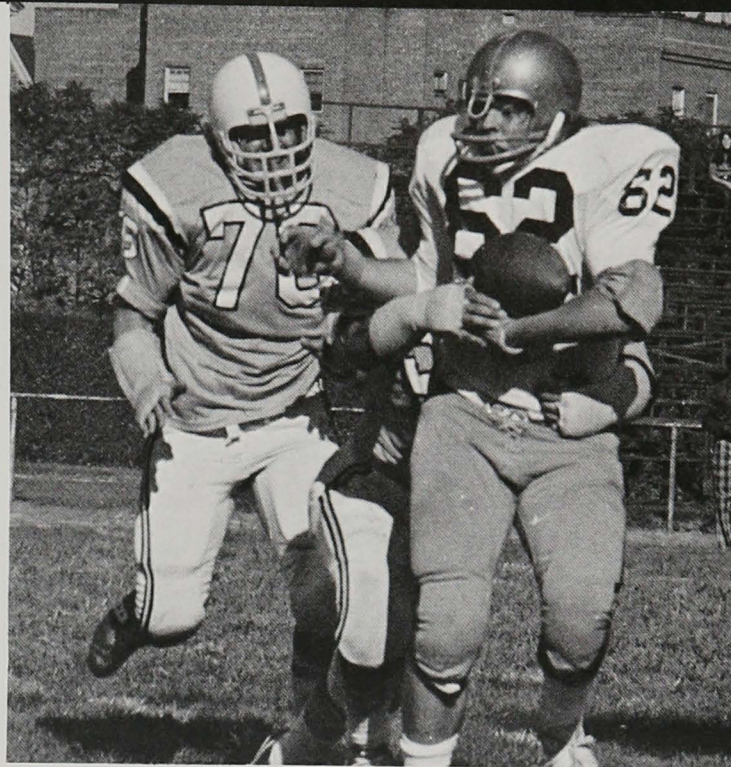

SOCCER









JV SOCCER



CROSS-COUNTRY

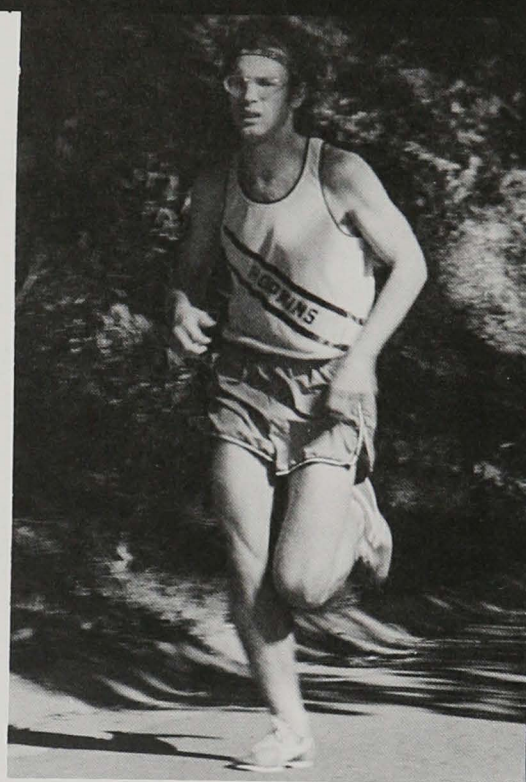

BASKETBALL . . .

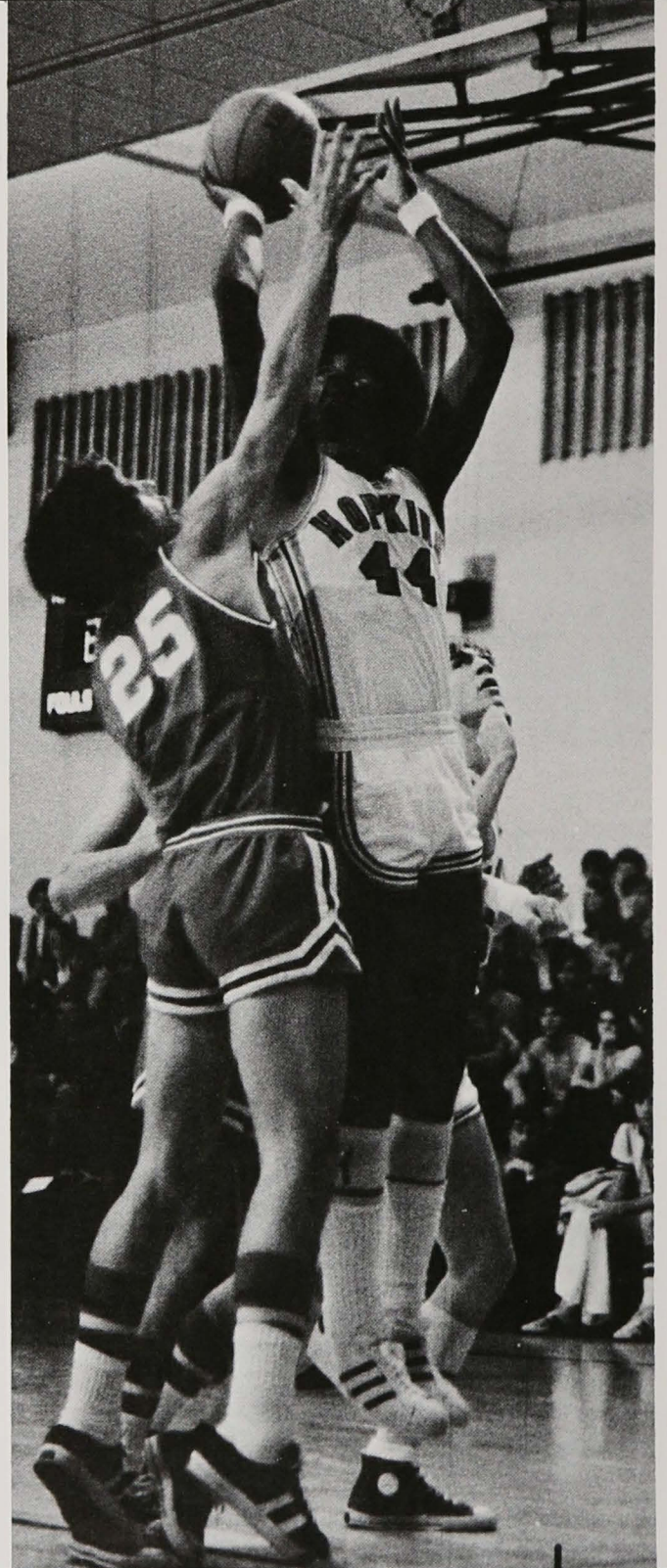

BEST TEAM EVER

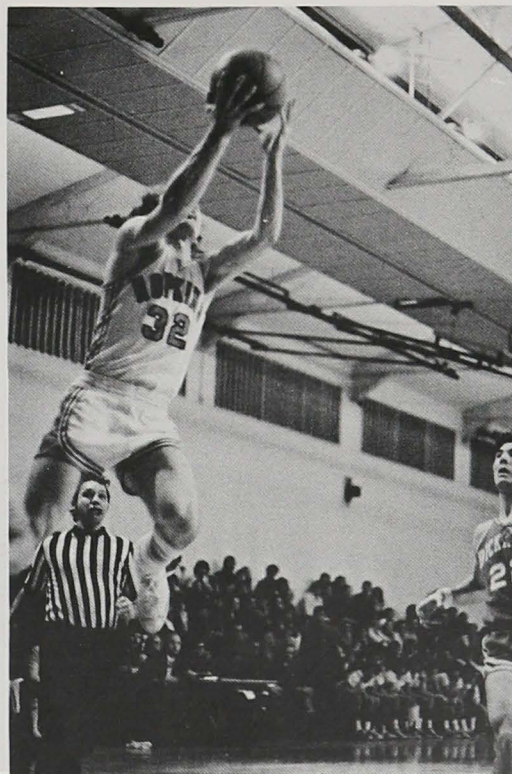
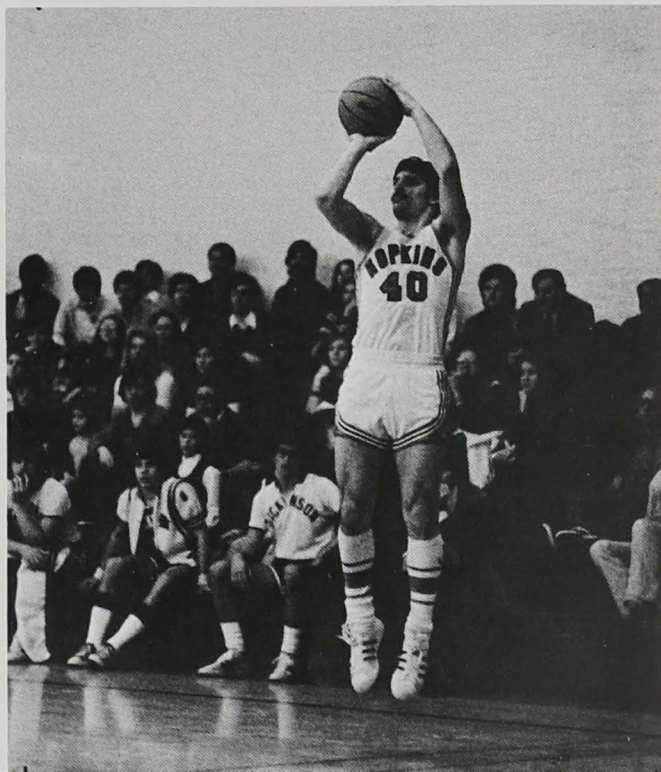

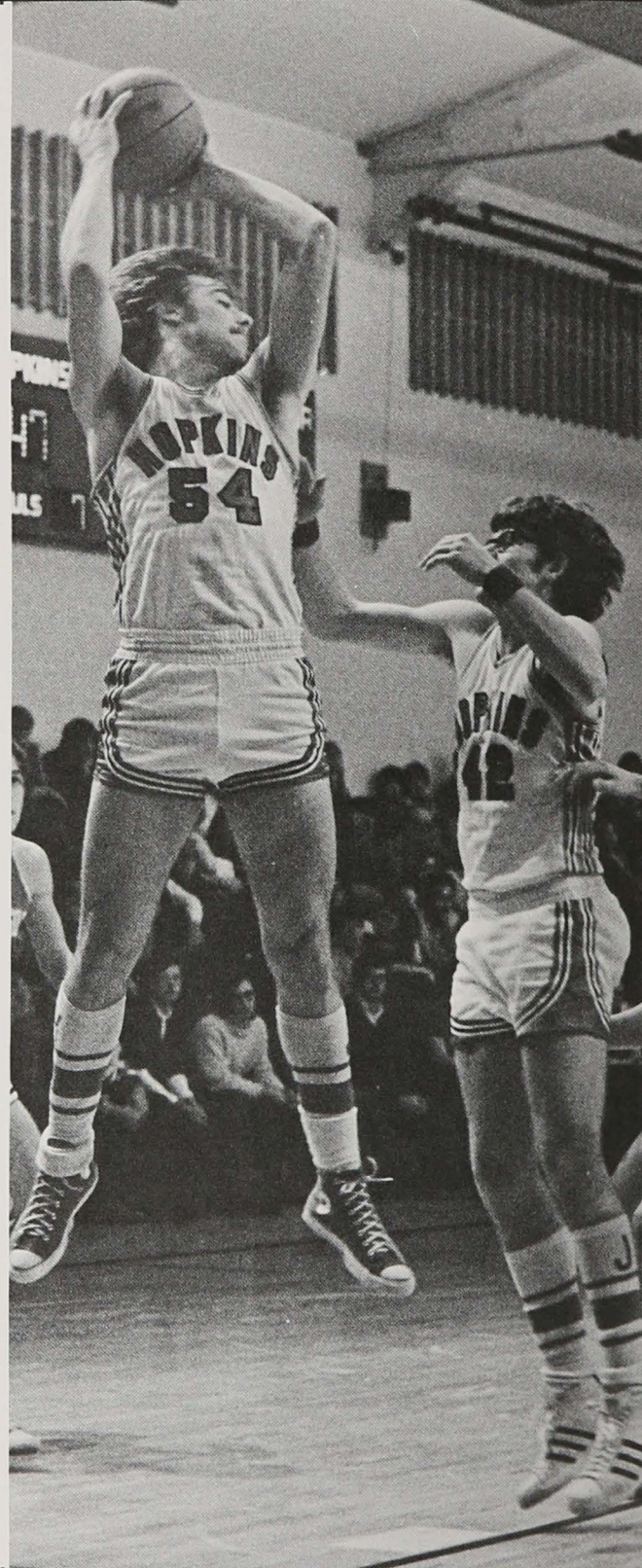

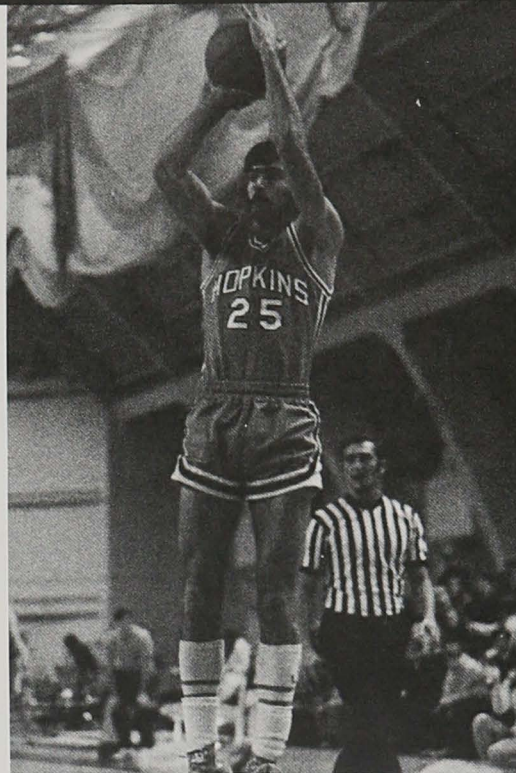
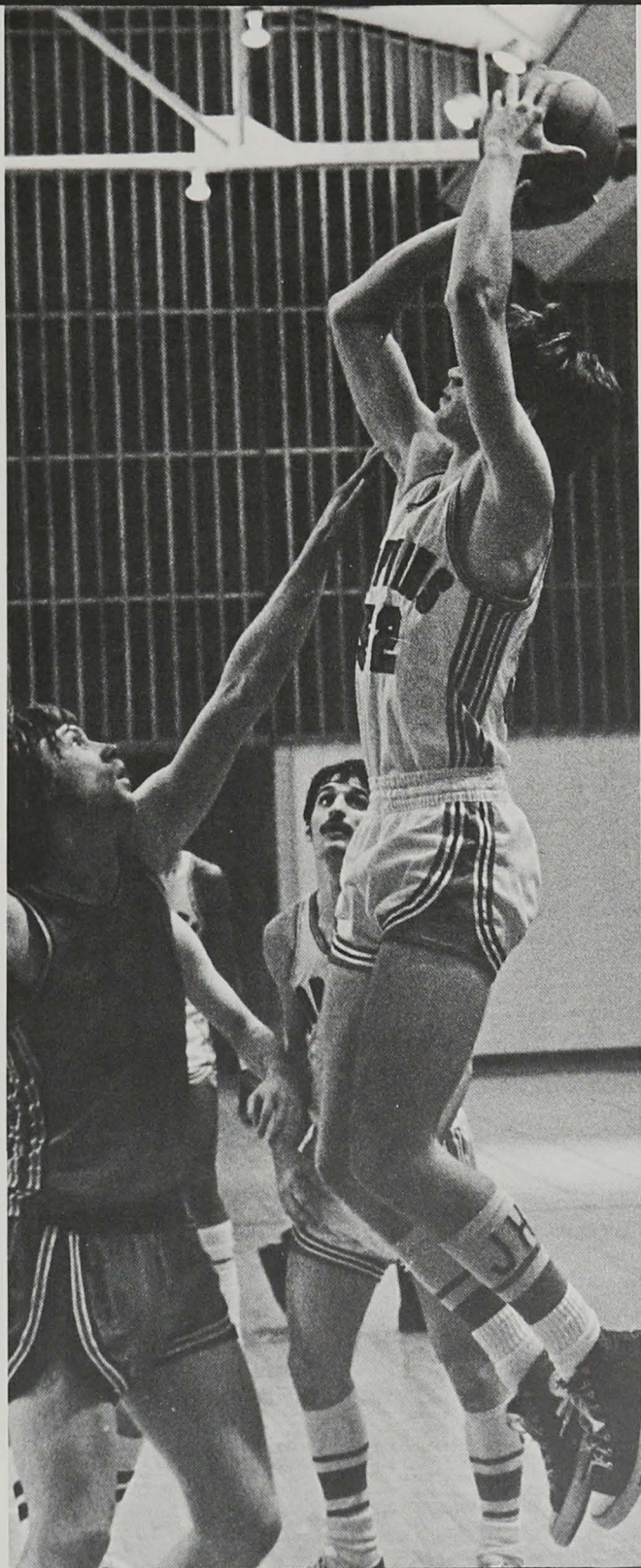

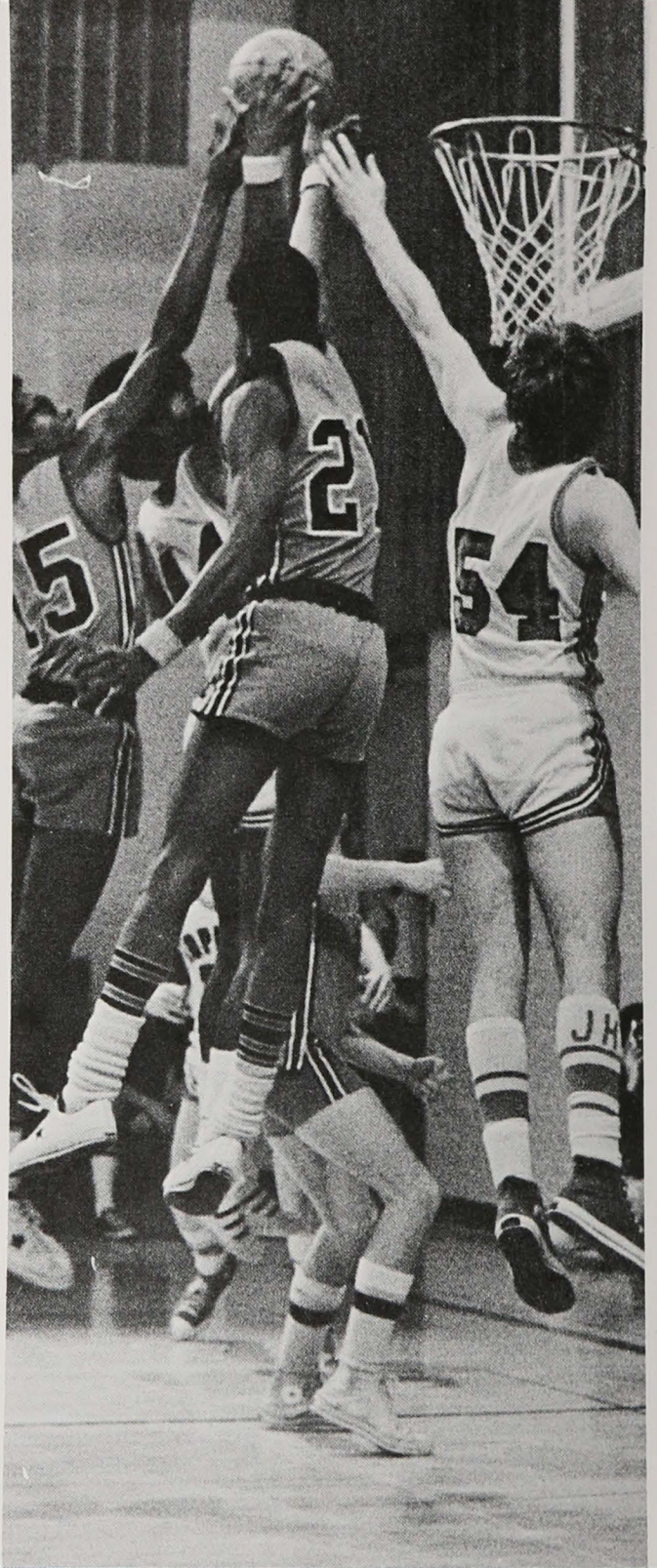
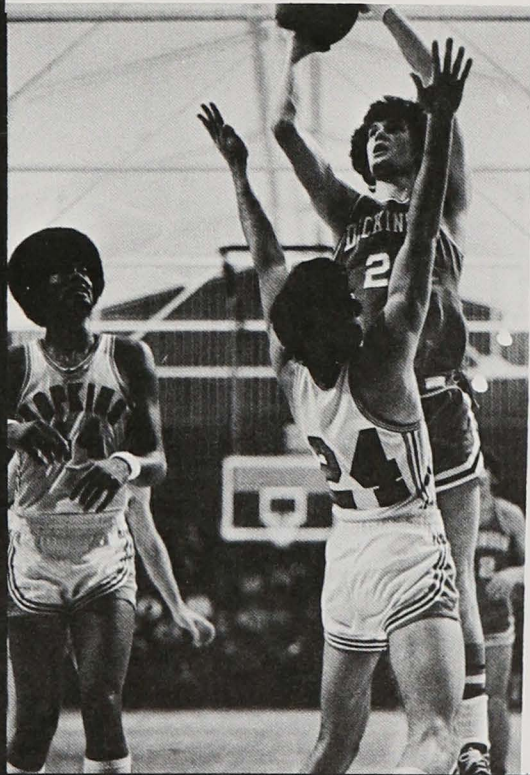

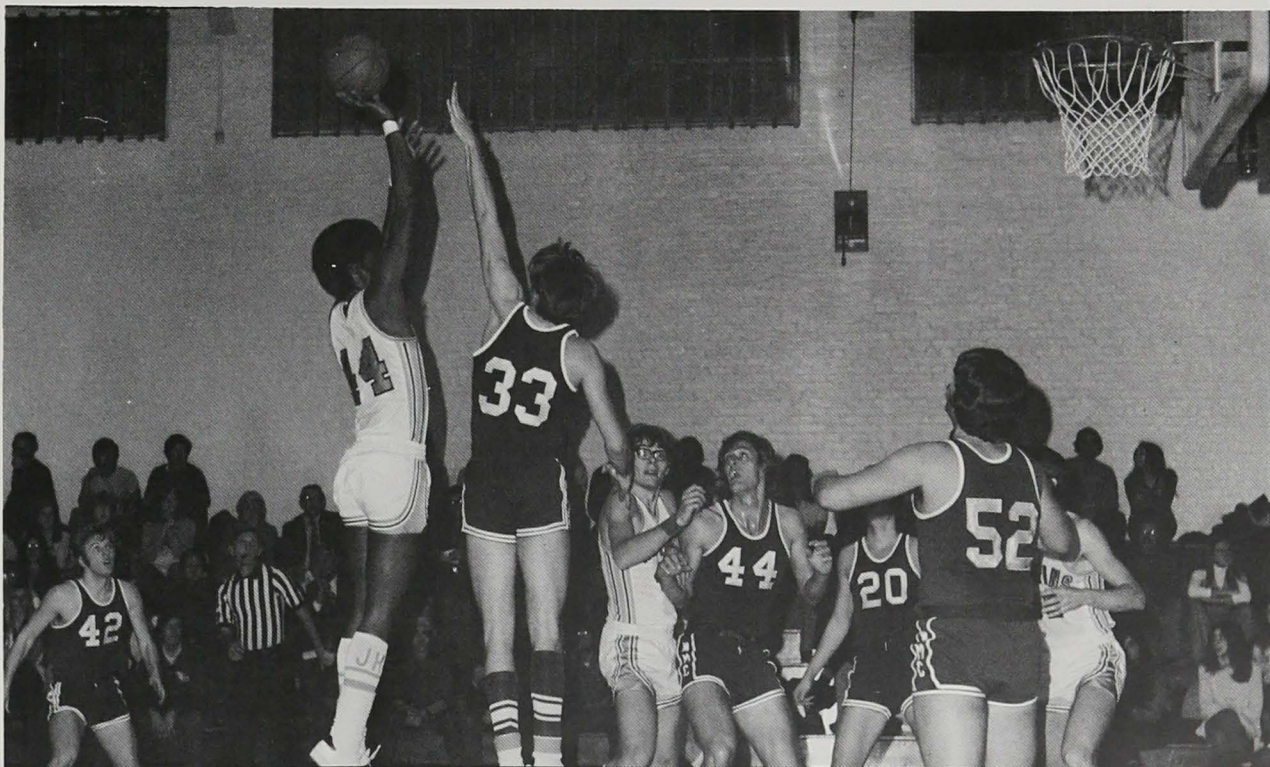

WRESTLING



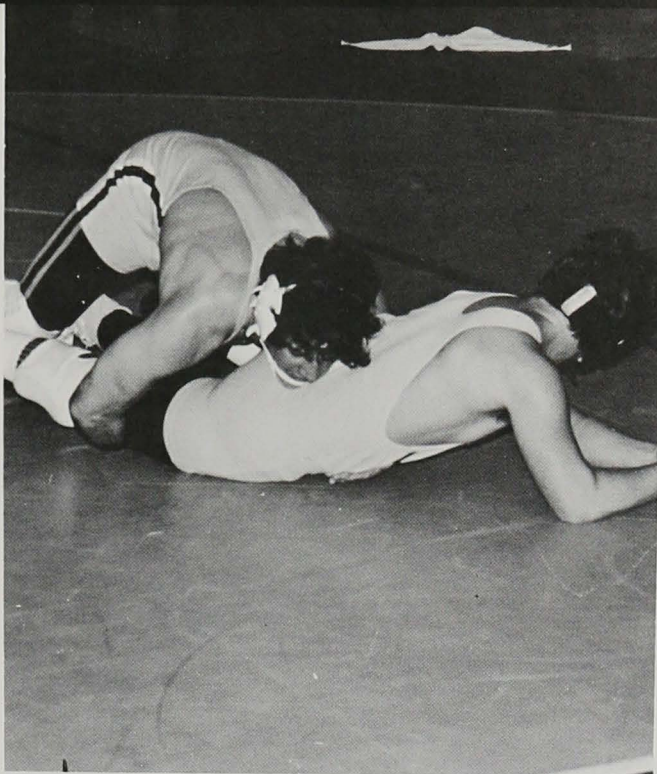

SWIMMING

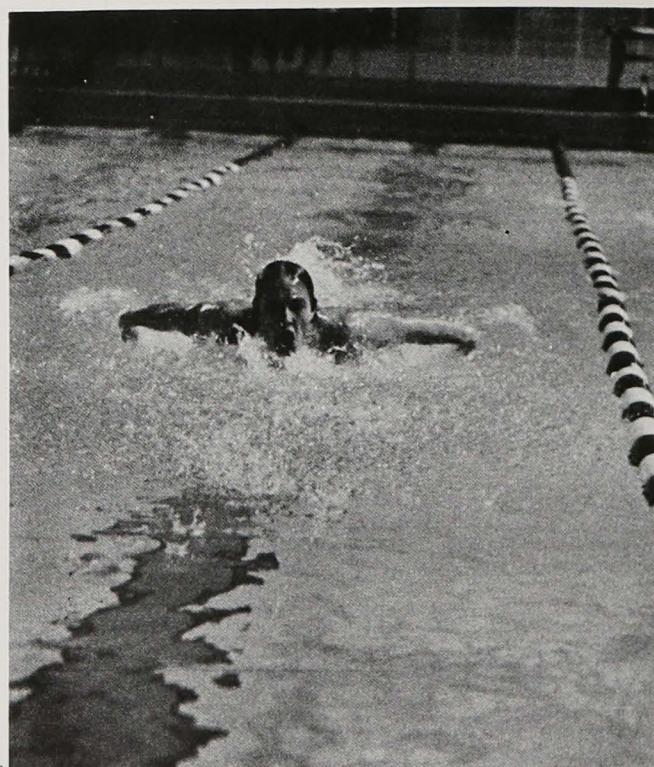

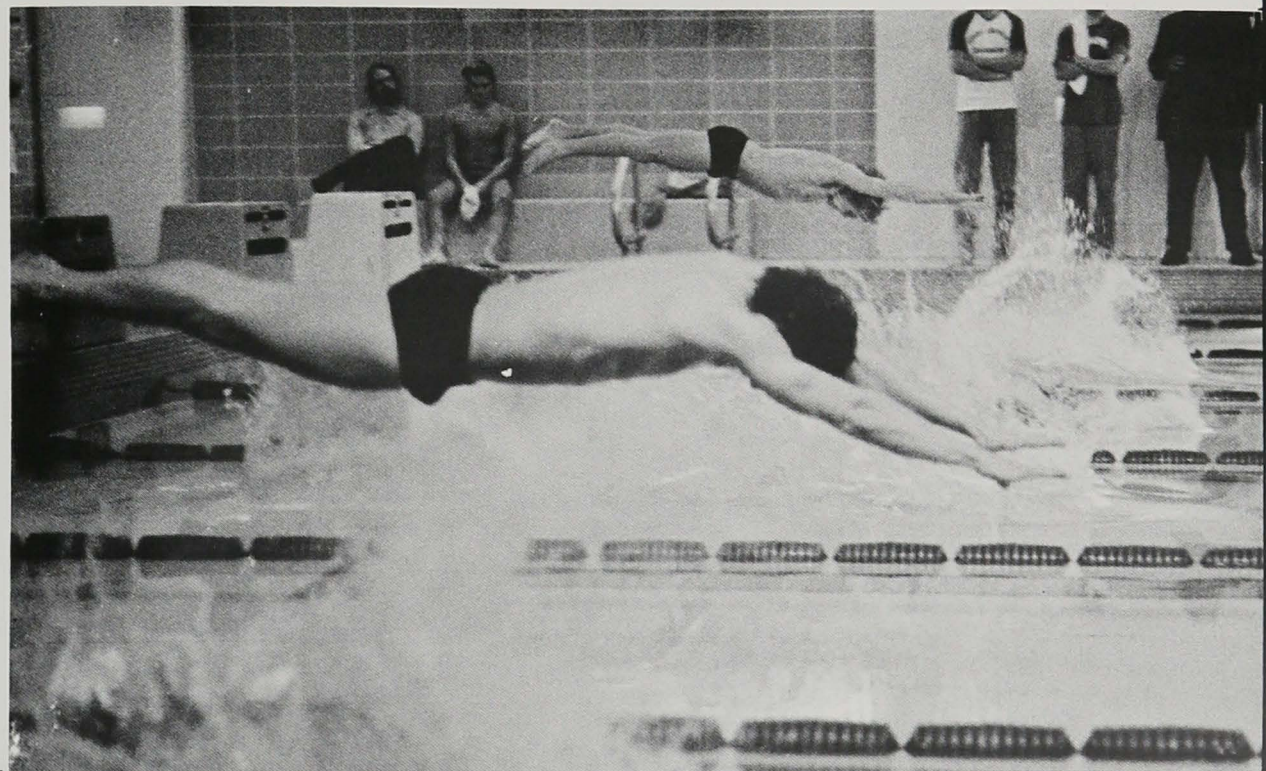

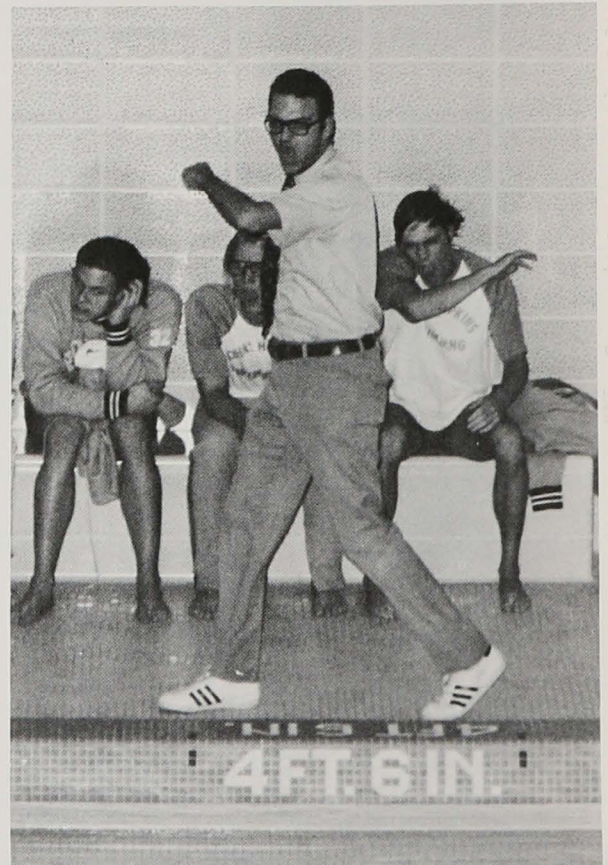
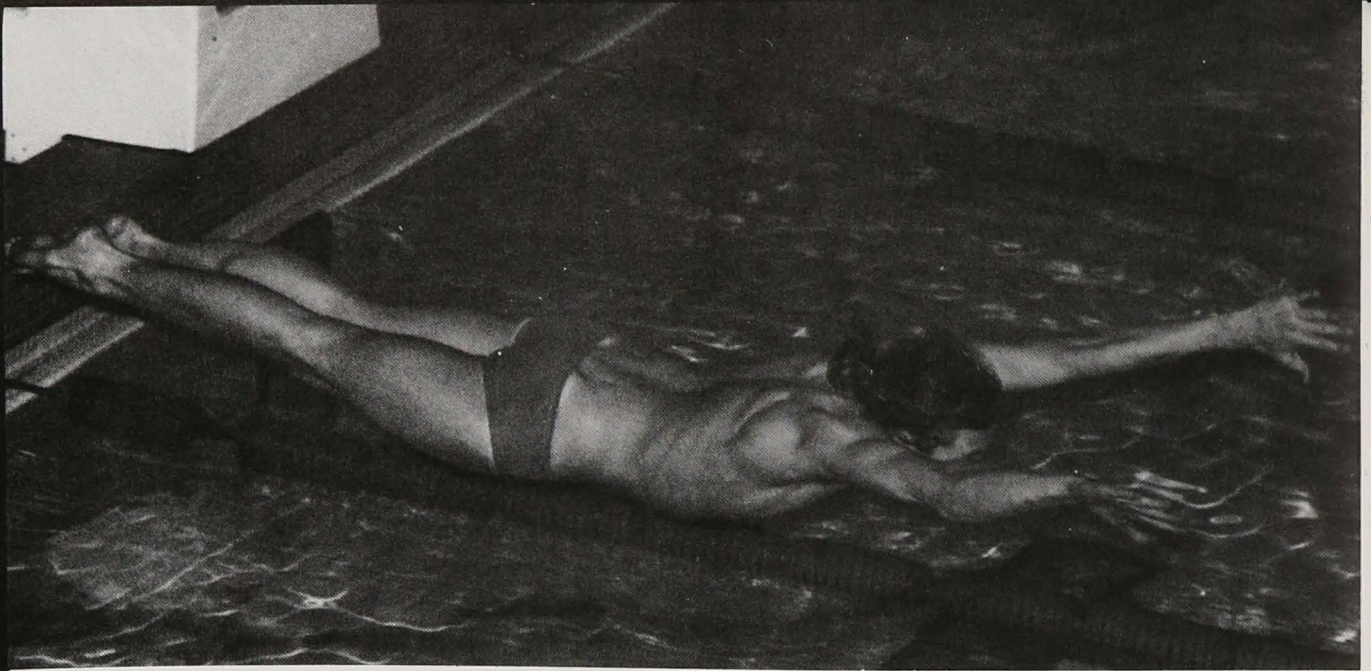

FENCING



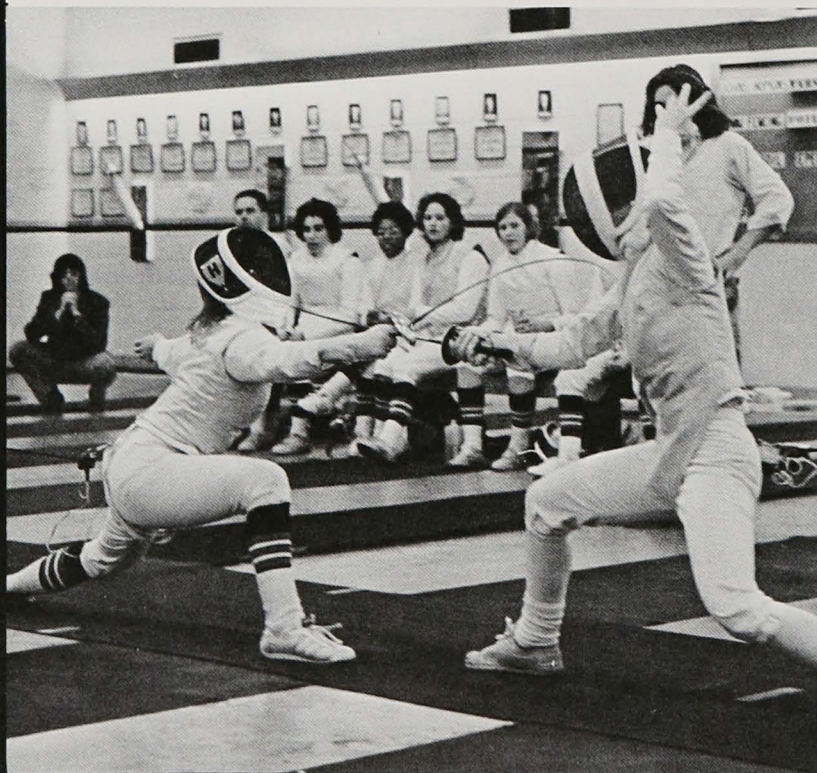



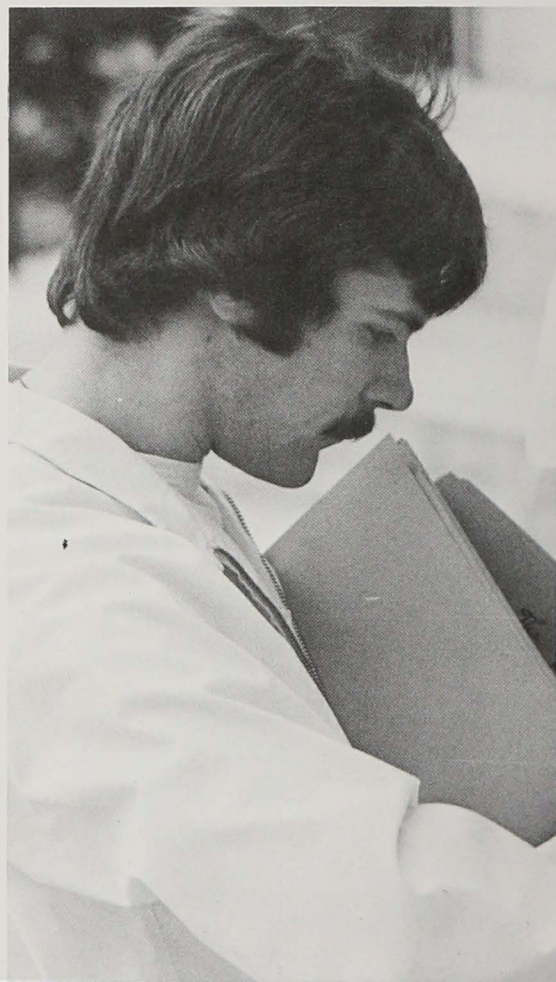
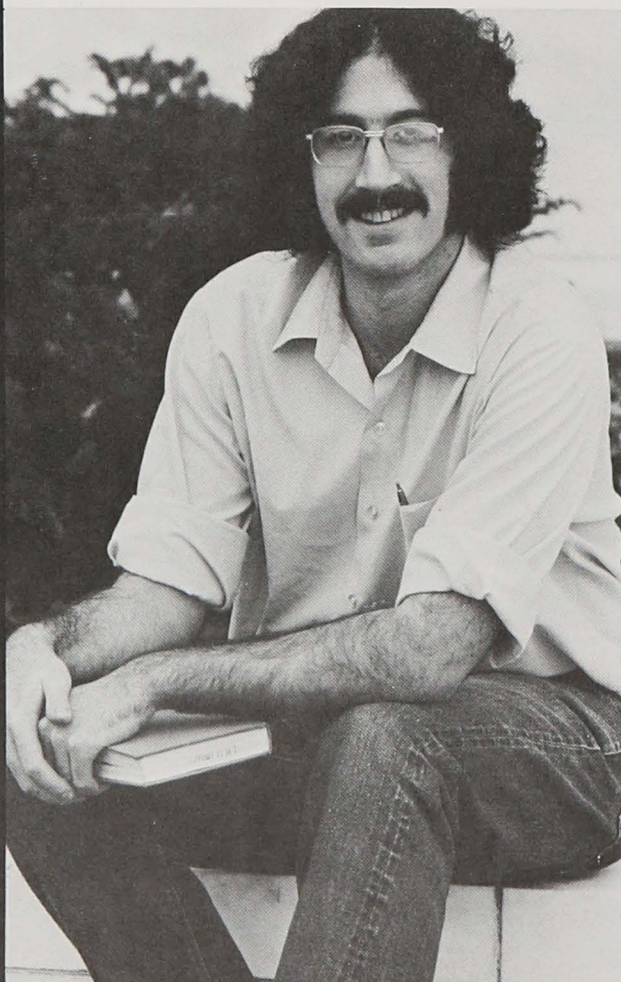



SENIORS



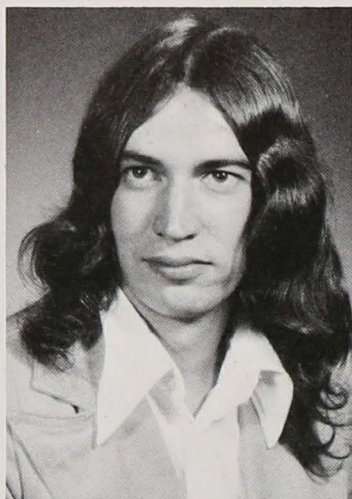

Anderson, R.

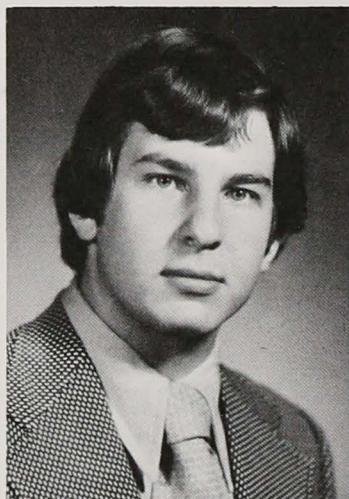

Angel, M.

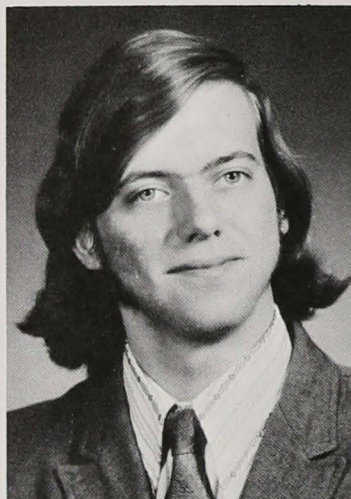

Barata, J.

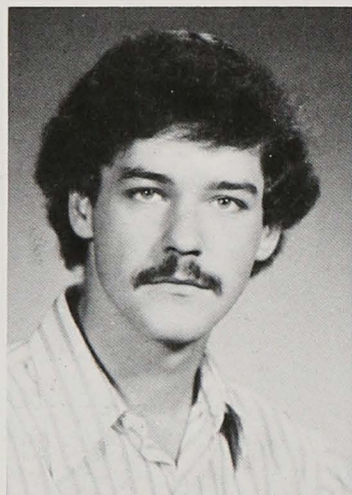

Barnick, P.

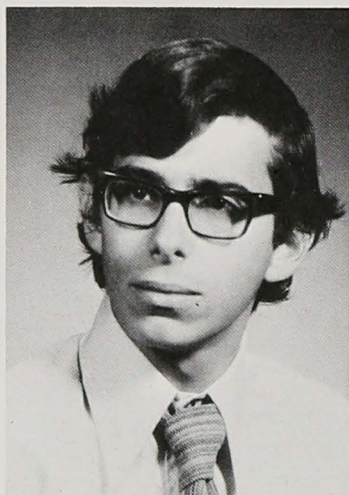

Baron, D.

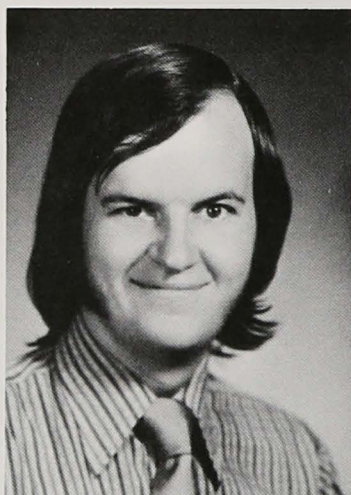

Bates, N.

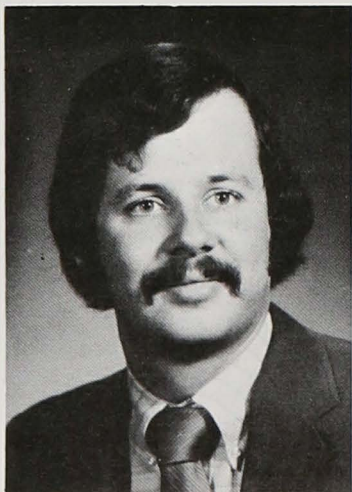

Bennett, C.

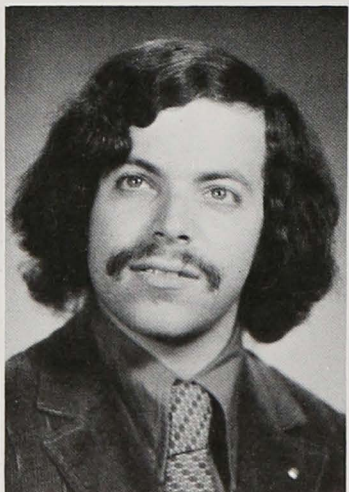

Beser, N.

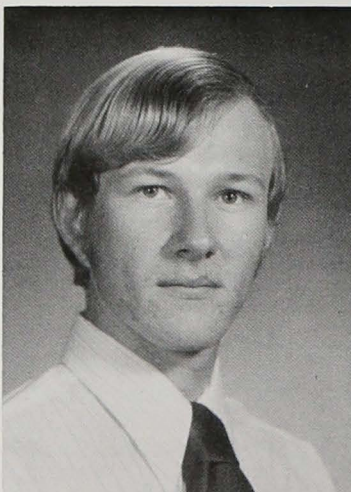

Blubaugh, P.

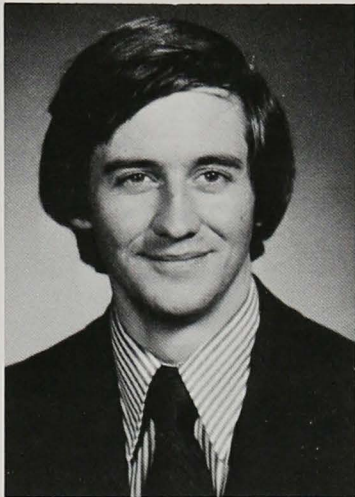

Bober, J.

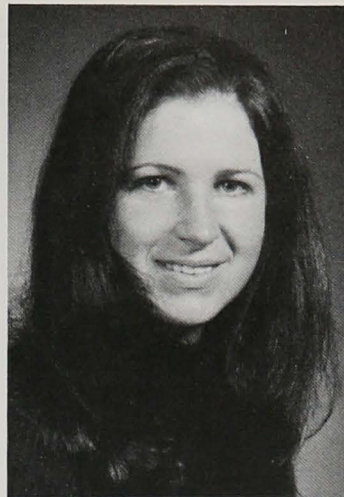

Brandwayn, S.

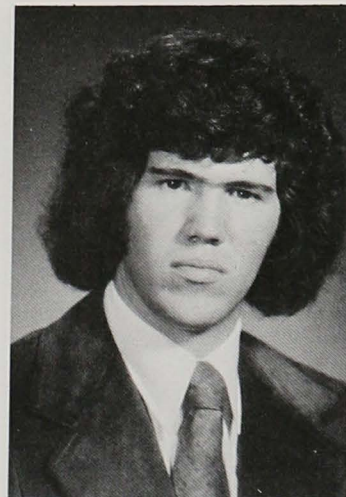

Brant, M.

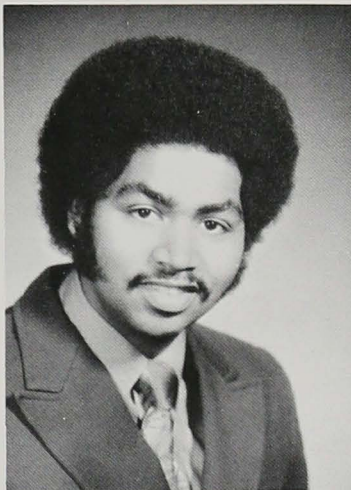

Brown, R.

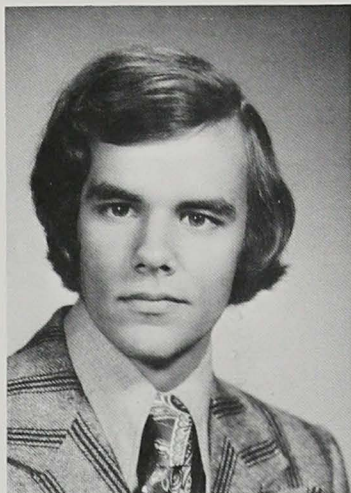

Burke, R.



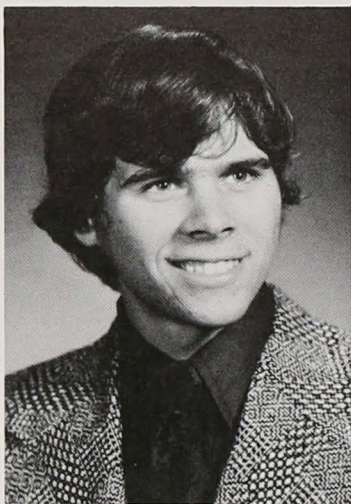

Burdakin, J.

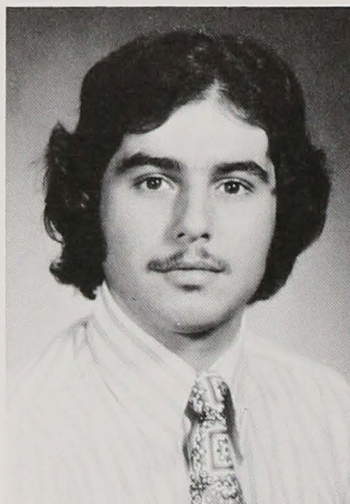

Calderone, P.

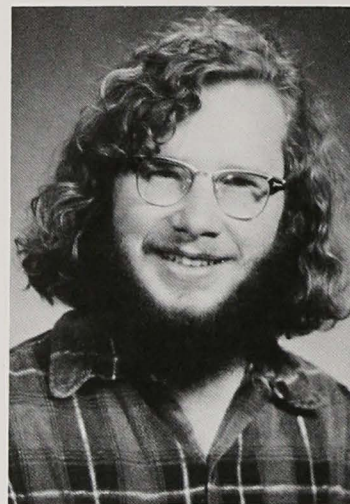

Casey, J.



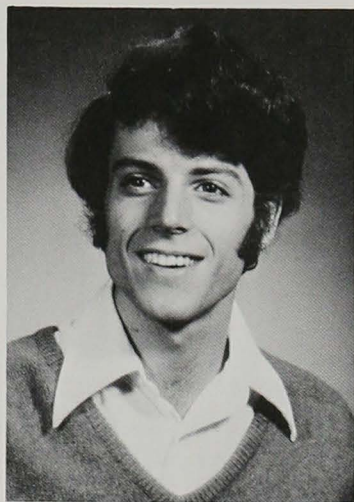

Chyatte, C.

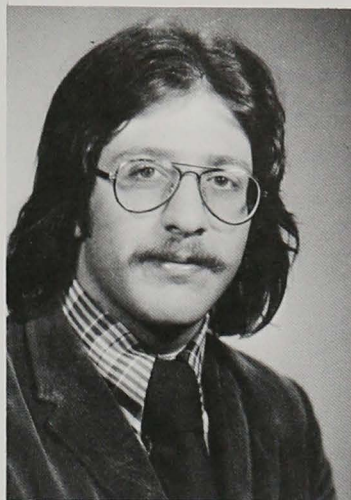

Clarvit, M.

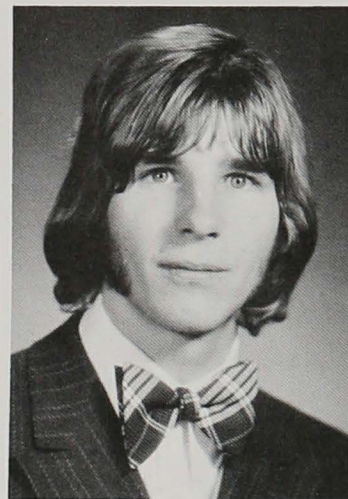

Cole, T.

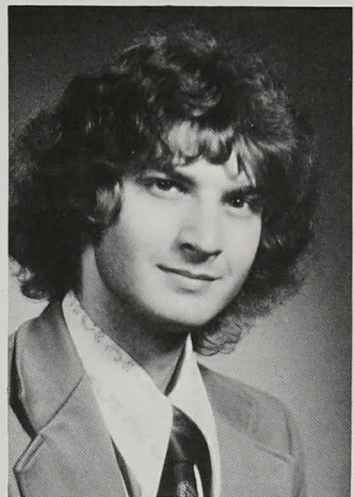

Colmers, W.

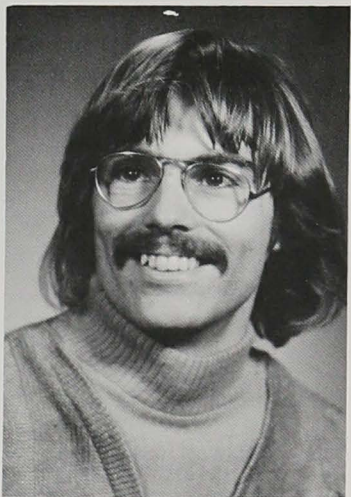

Crosswhite, H.

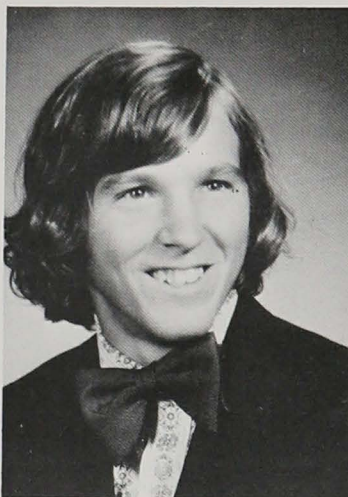

Curnoles, F.

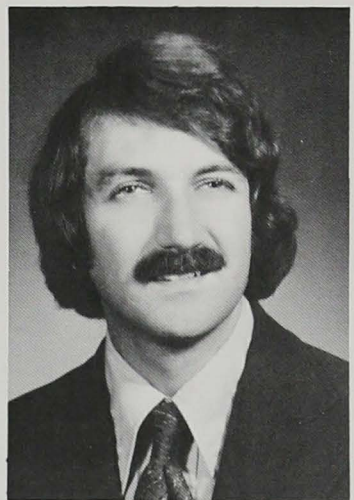

Cybuisi, J.

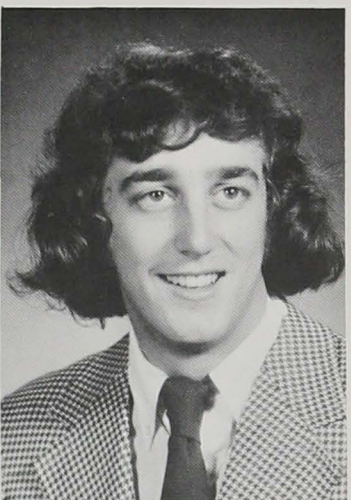

Darcy, P.

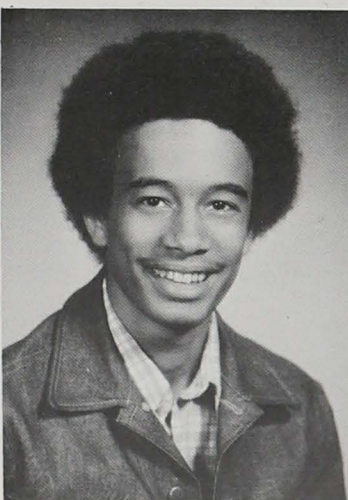

Davis, G.

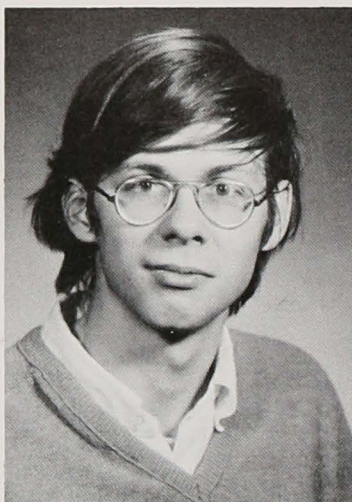

Davis, M.



Dilsworth, S.

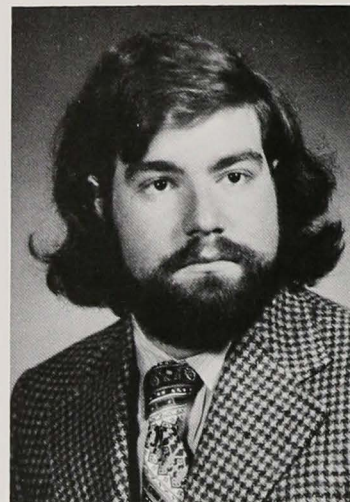

Doliner, H.

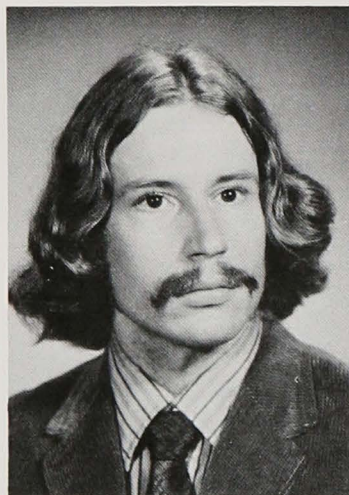

Dubiel, R.

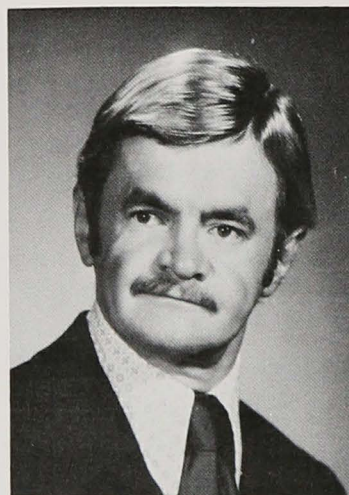

Duncan, J.

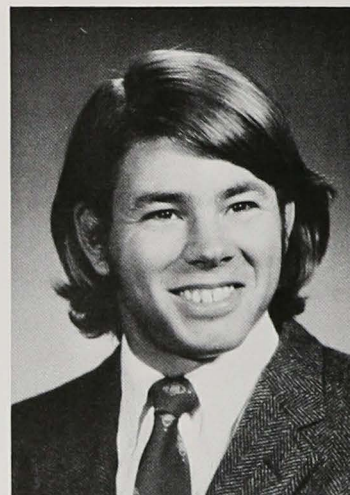

English, J.



Farber, M.

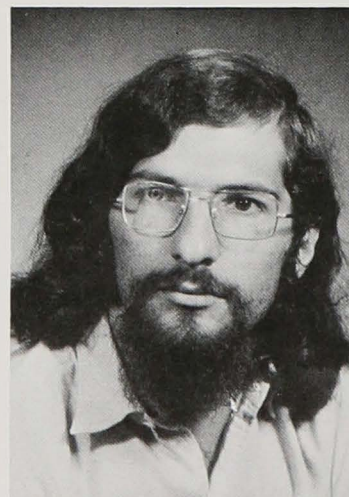

Fink, R.

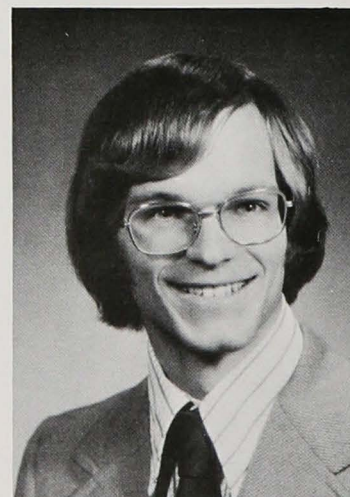

Fitch, T.

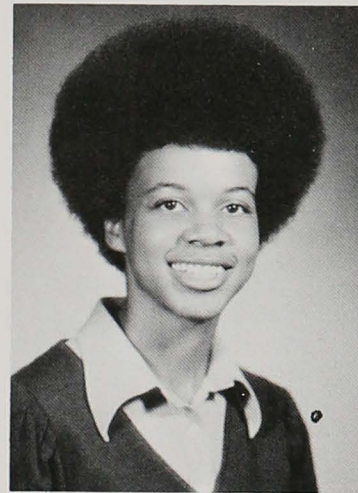
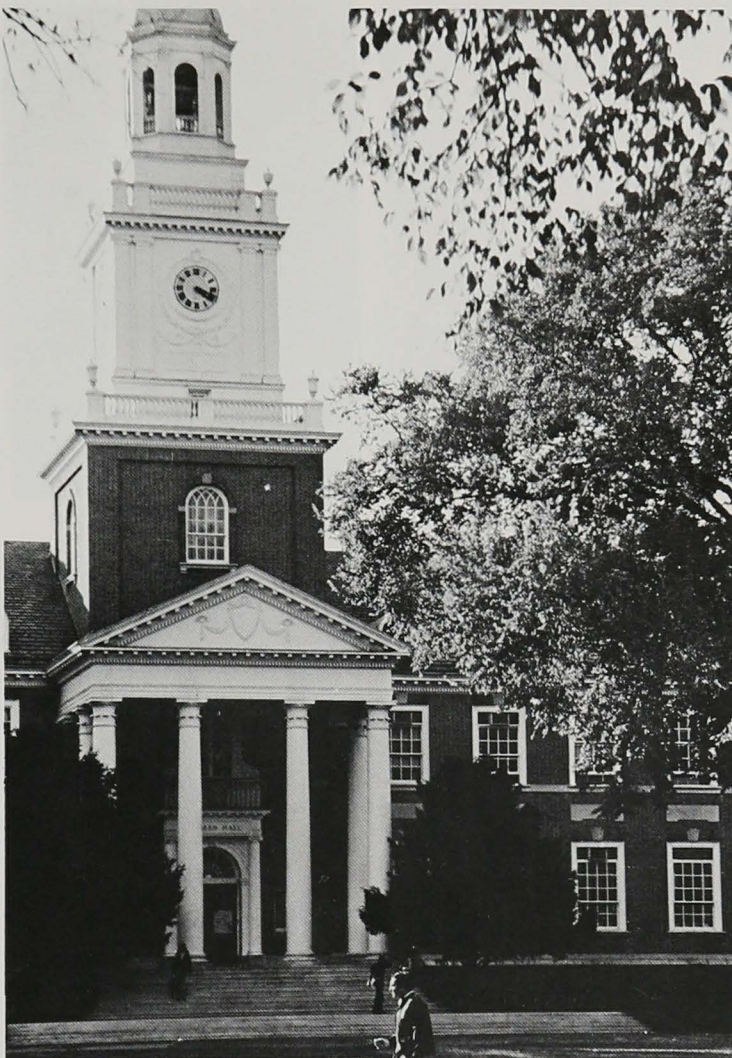

Freeman, K.

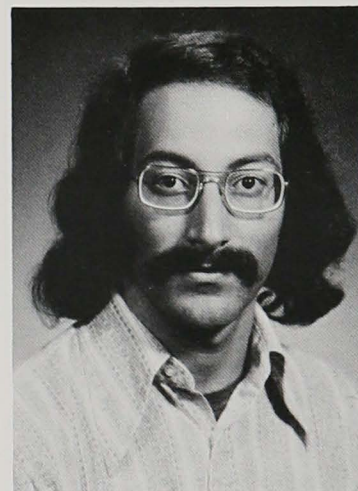

Gibbs, C.

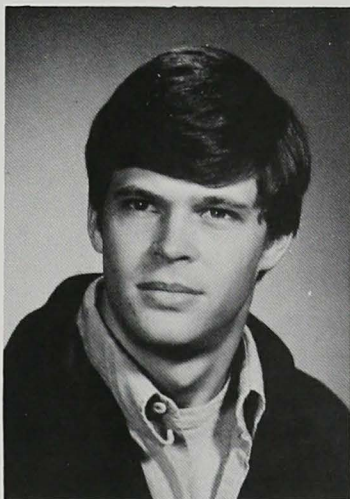

Gibson, J.

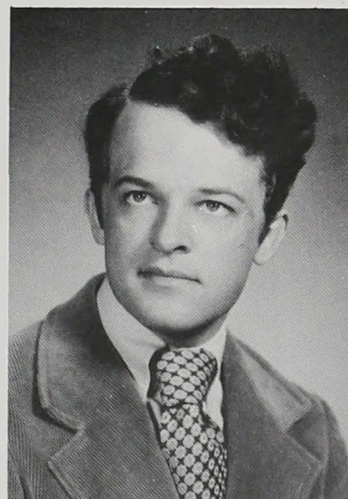

Gibson, R.

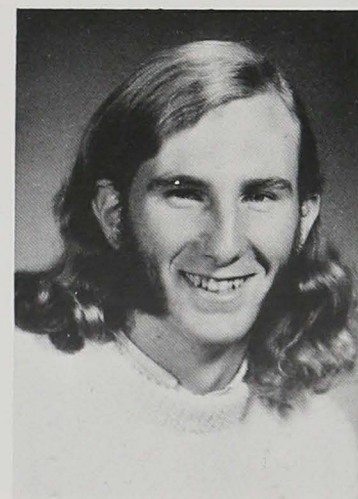

Gilman, P.

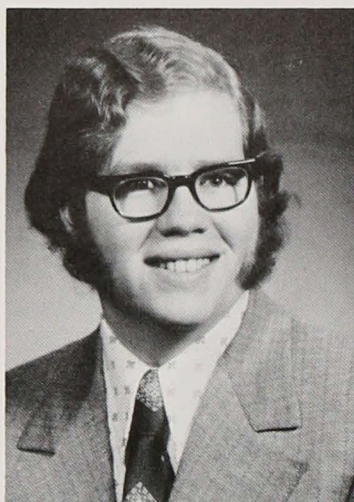

Glicker, W.

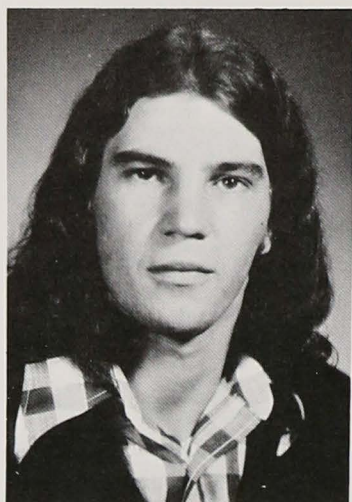

Glocker, G.

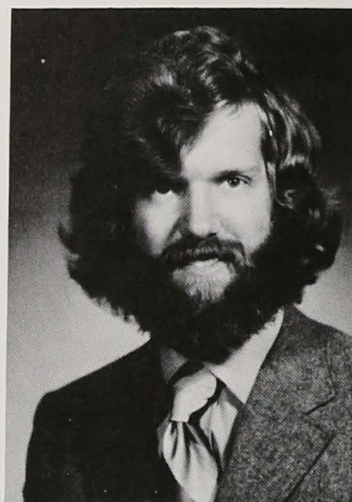

Goldman, G.

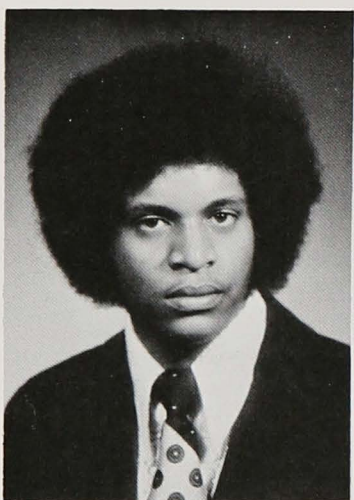

Graves, D.

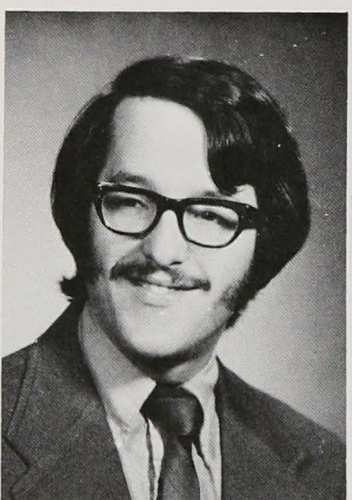

Gray, R.

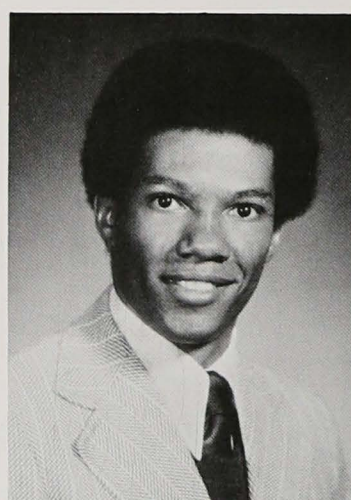

Greenfield, G.

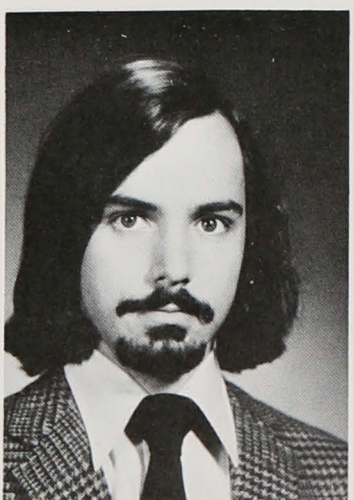

Gressel, M.

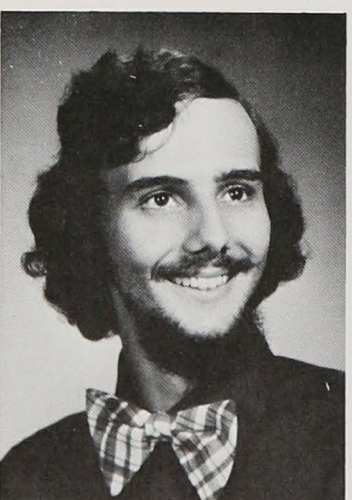

Hassenbusch, S.

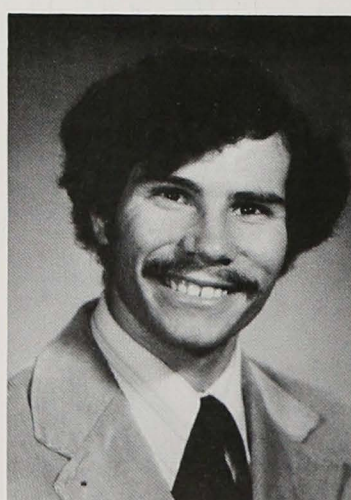

Hayet, B.

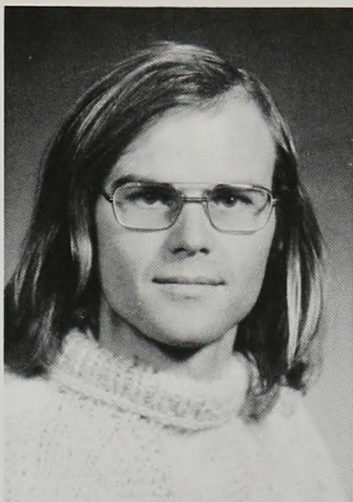

Haynes, G.

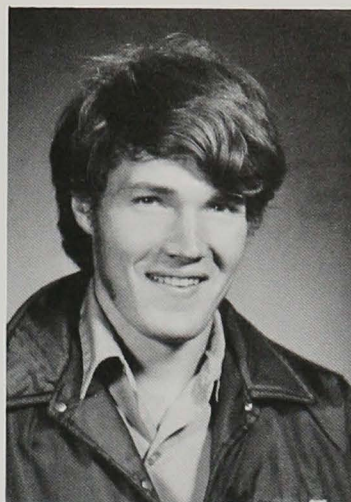

Hazard, N.

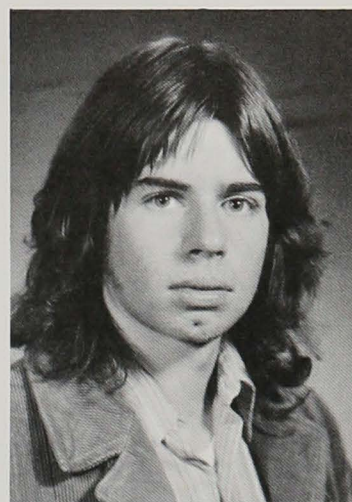

Heithecker, C.



Herbert, D.

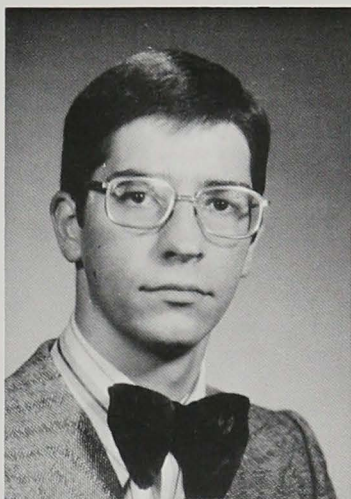

Horris, J.

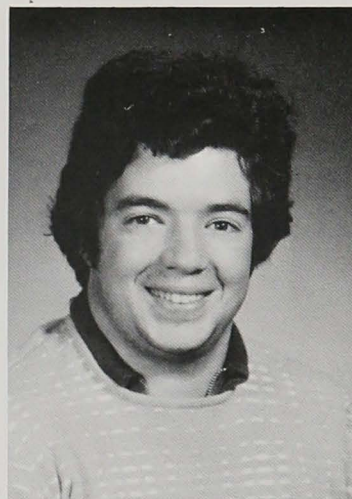

Isreal, A.



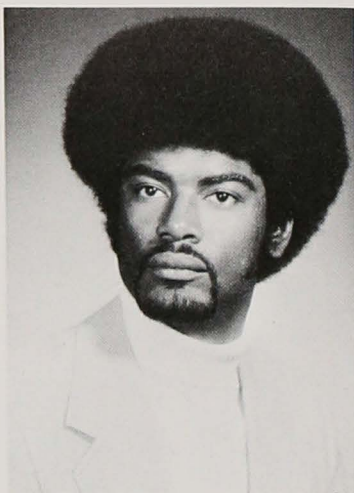

Jews, W.

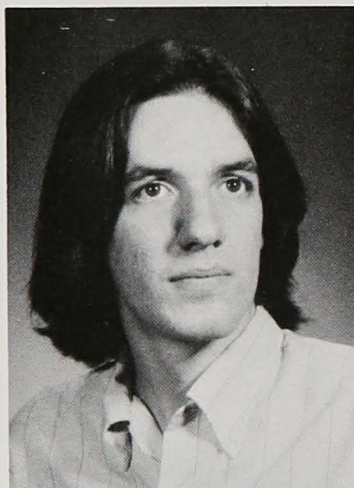

Jones, J.

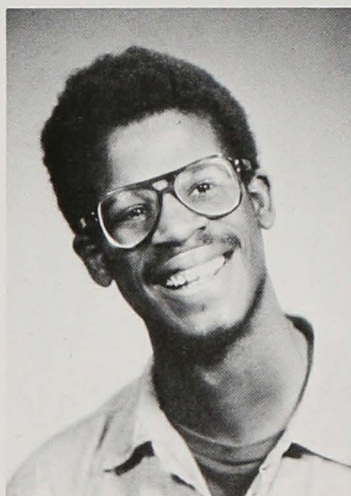
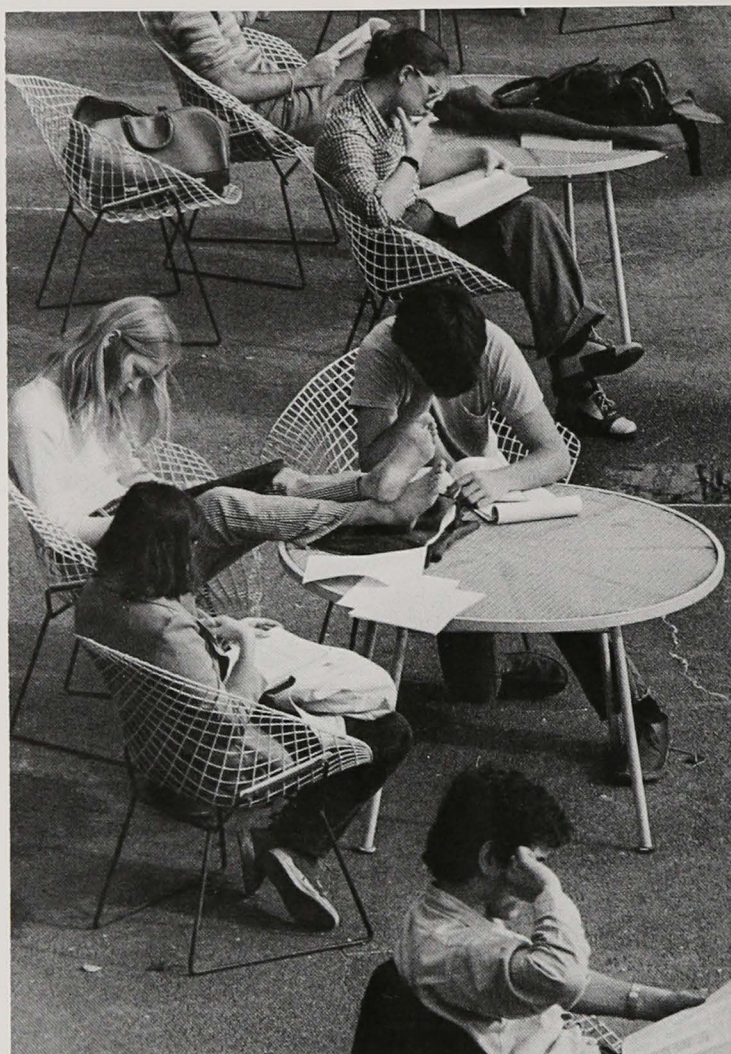

Jones, R.

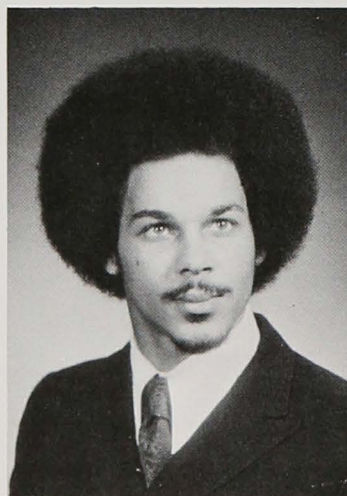

Keene, P.

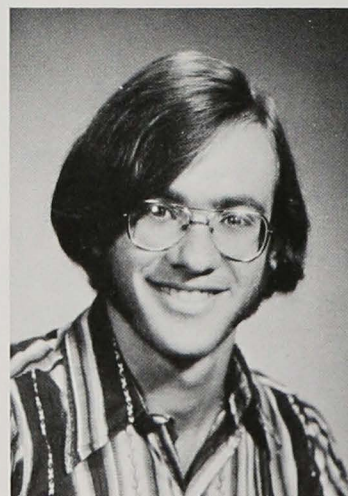

Kemelhor, B.

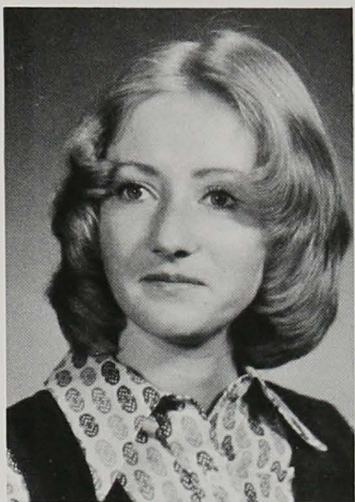

Klein, A.

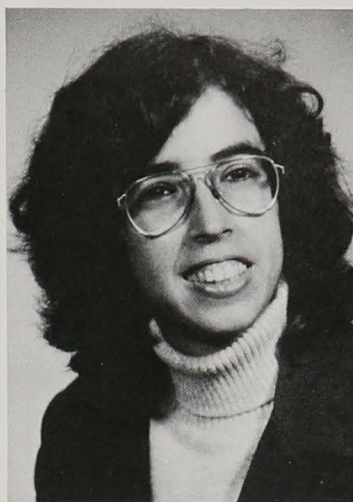

Kleinbaum, L.

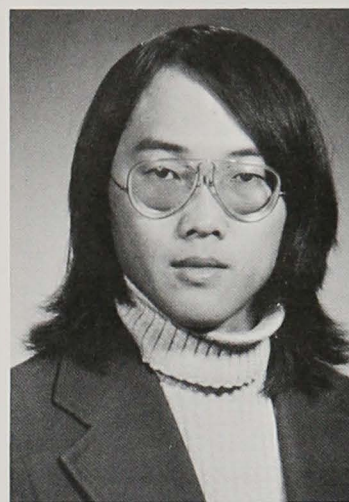

Kop, S.K.

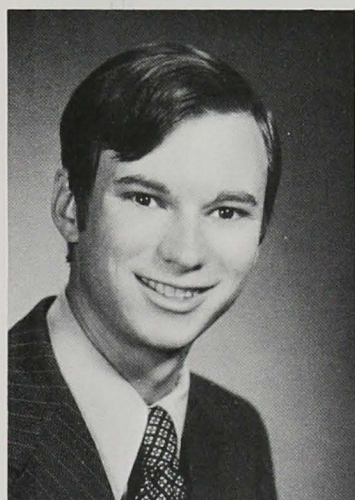

Kunec, J.

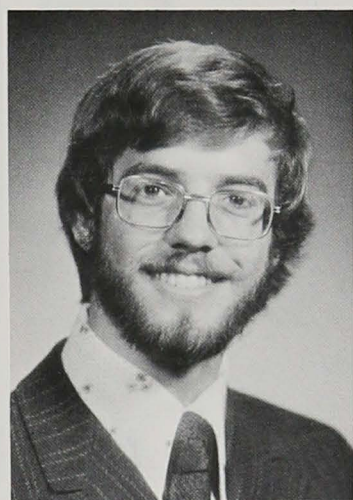

Kuning, C.

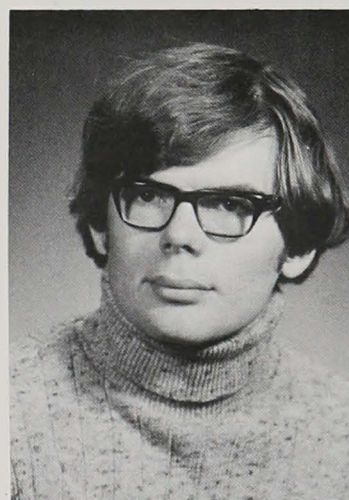

LaBerge, E.F.C.

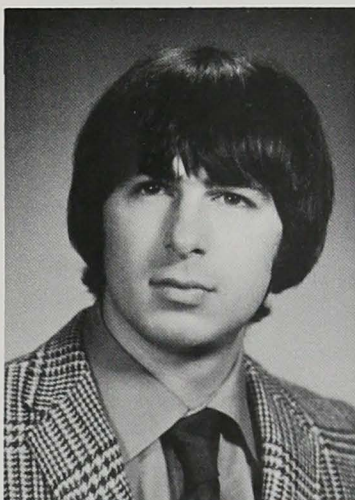

LaVine, P.

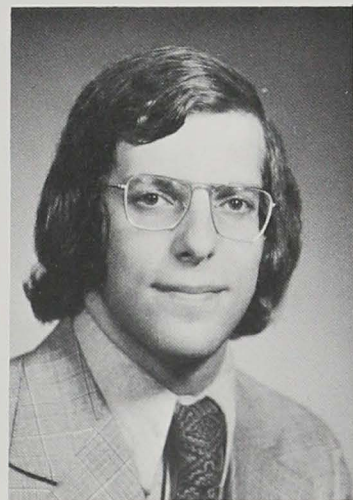

Lewin, R.

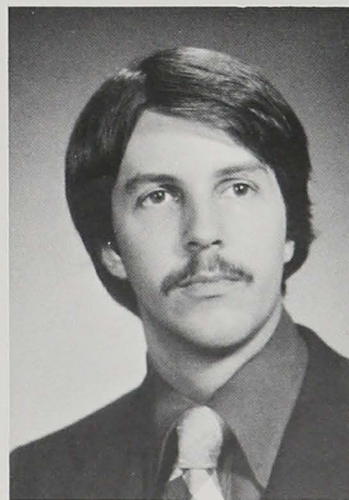

Loftus, D.

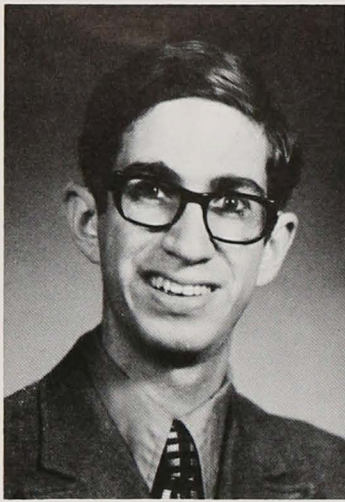

Loigman, L.

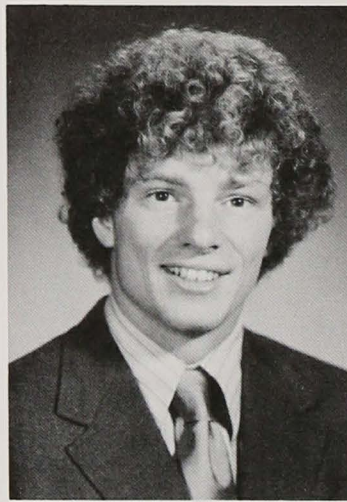

Longabaugh, E.

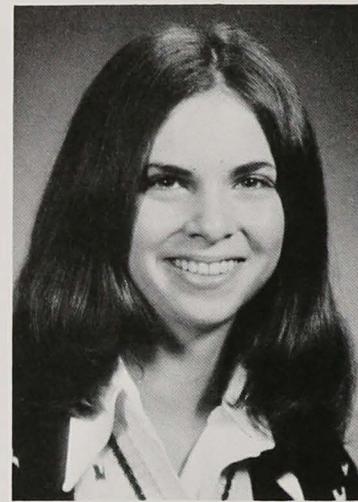

Mansfield, B.

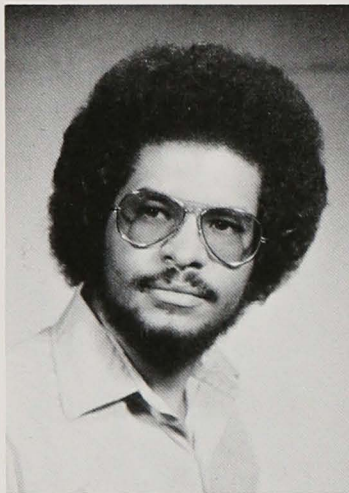

March, E.



Mayfield, J.

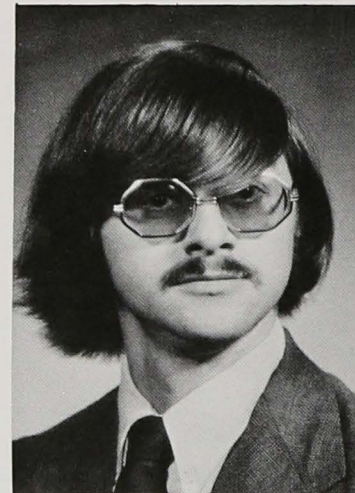

McCullough, A.



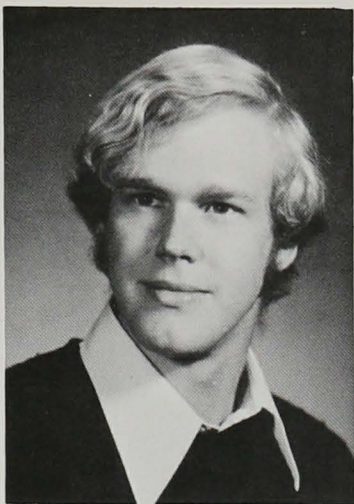

McDonald, D.

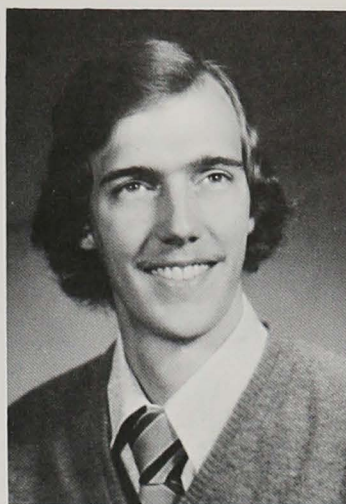

McMann, C.

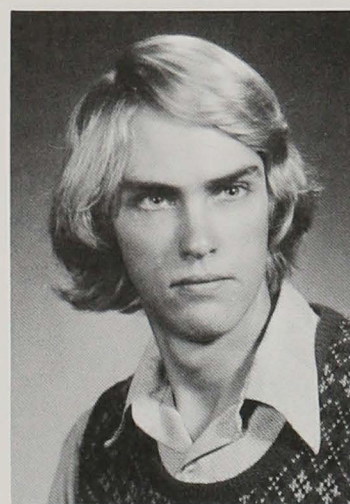

Meginniss, W.

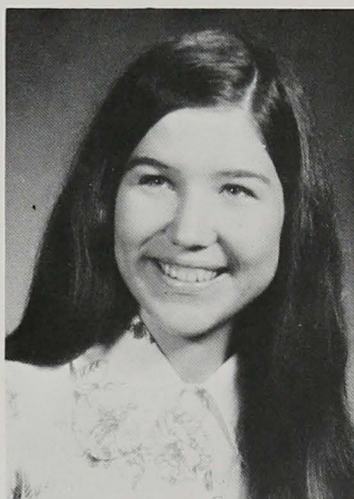

Michaels, L.

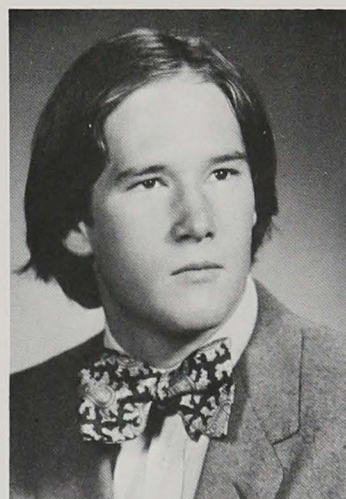

Miller, E.

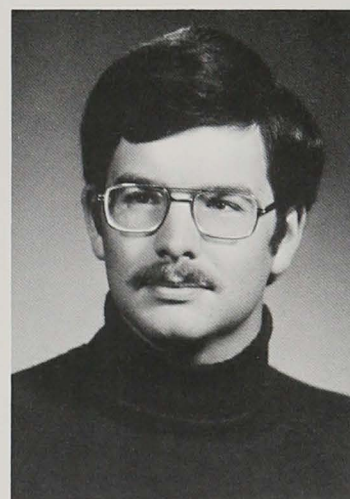

Mitchell, J.

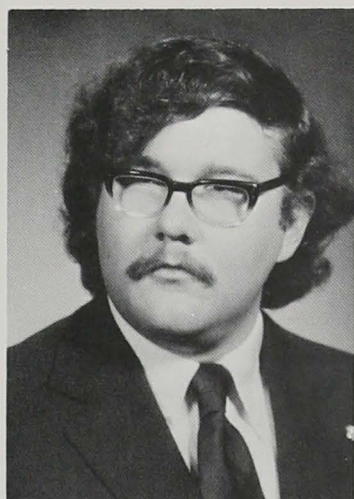

Morris, R.

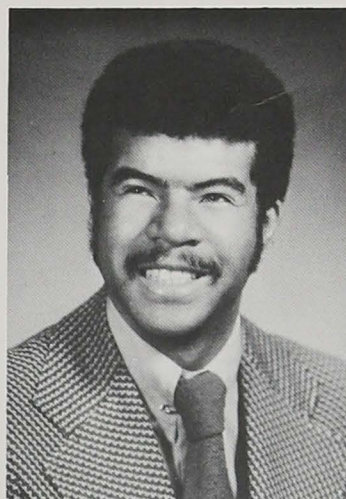

Moye, L.

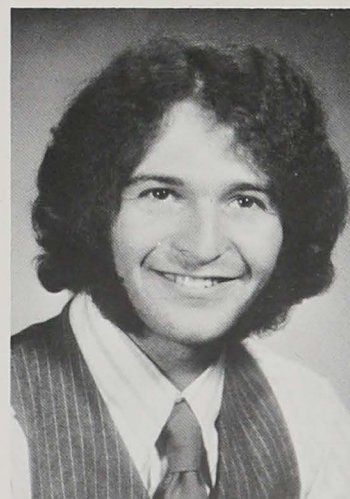

Myers, D.

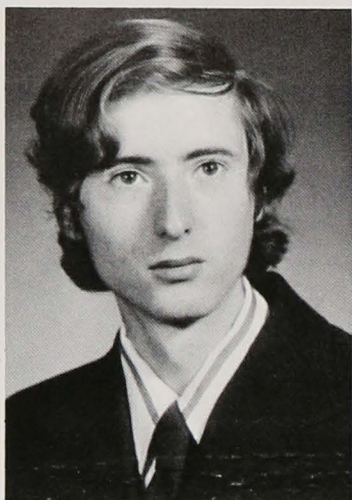

Nelker, F.

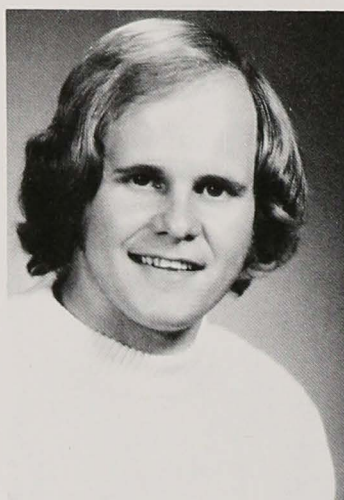

Nolder, J.

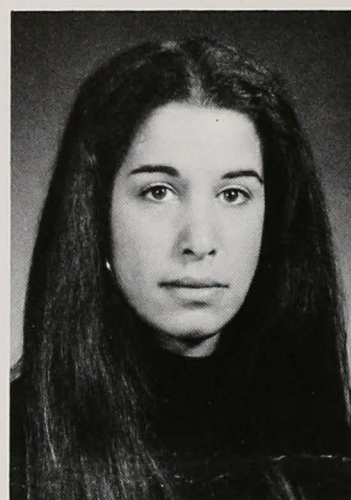

Pasternack, S.

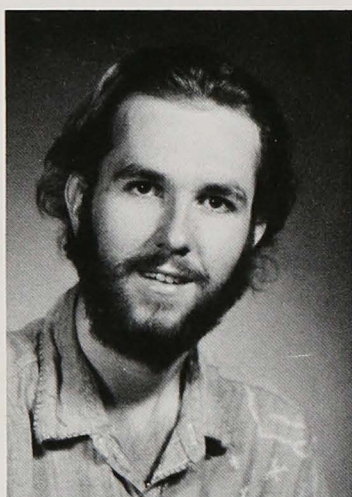

Paulis, R.

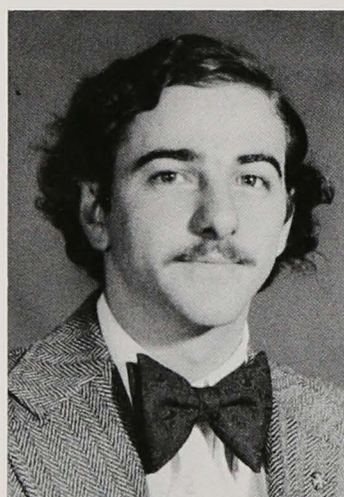

Perreault, K.

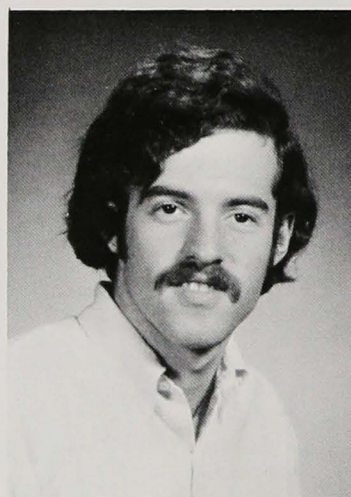

Pickard, J.

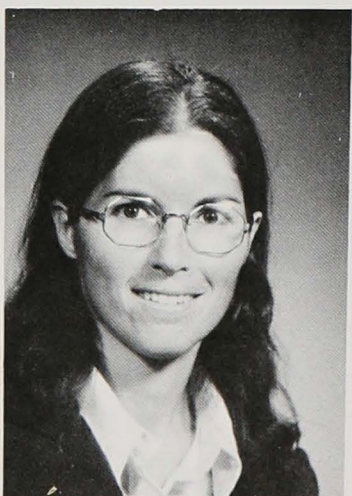

Pickle, L.

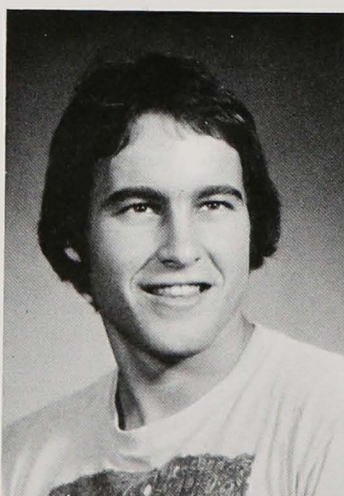

Pucillo, A.

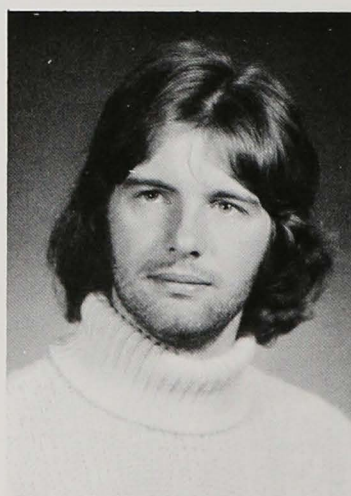

Reikenis, R.

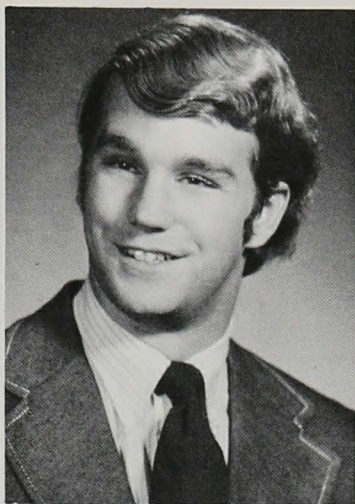

Remaly, D.

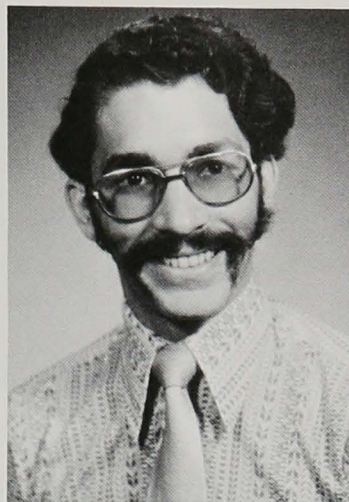

Ricci, D.

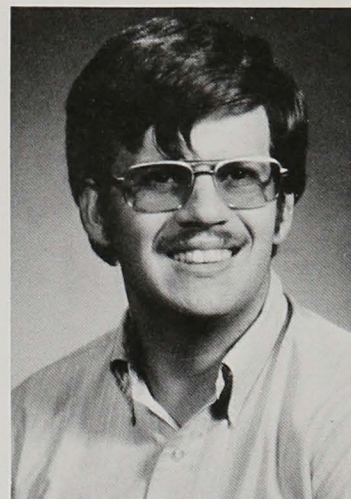

Riela, A.

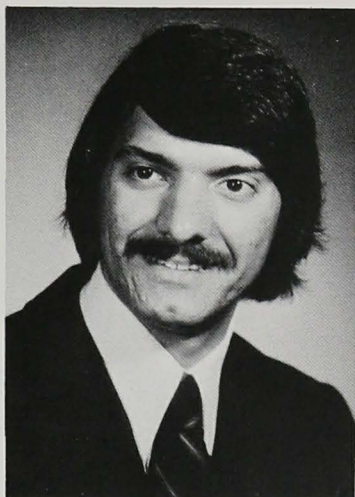

Rizzo, A.

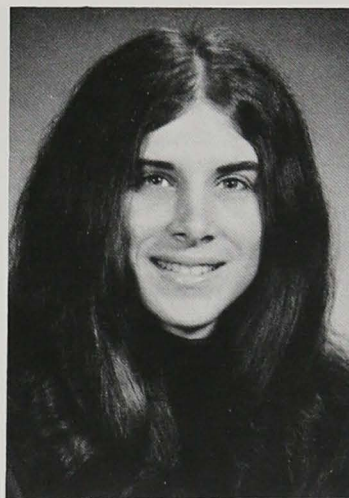

Rosenberg, G.

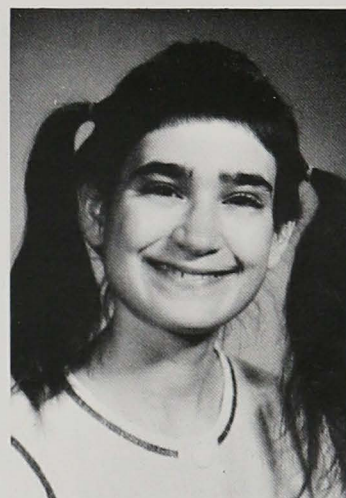

Rosenthal, E.

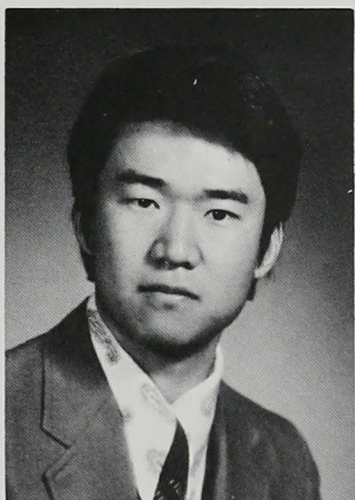

Ryu, J.

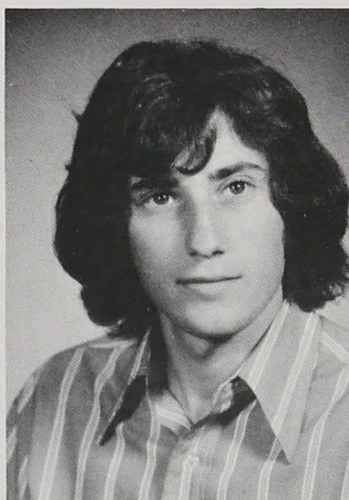

Saks, M.

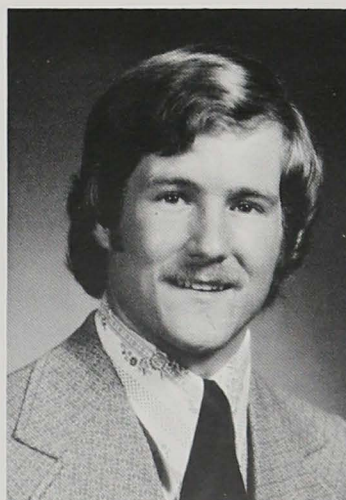

Sanderson, L.

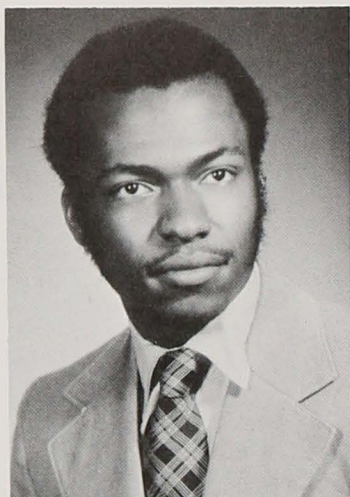

Saunders, D.

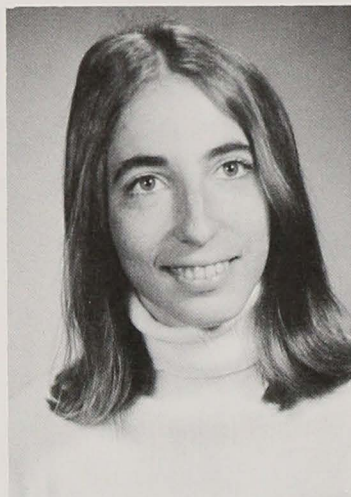

Schaefer, R.

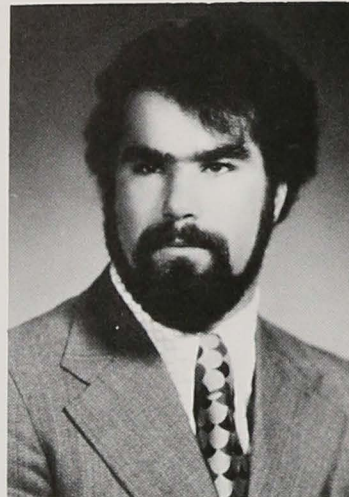

Schiff, A.

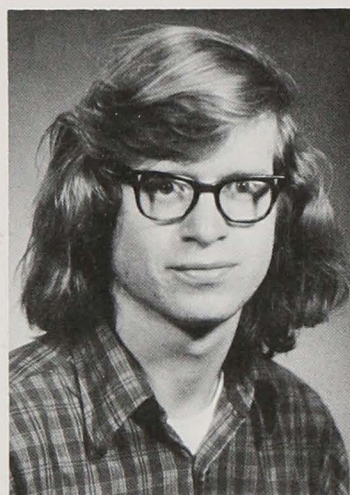

Schleyer, C.

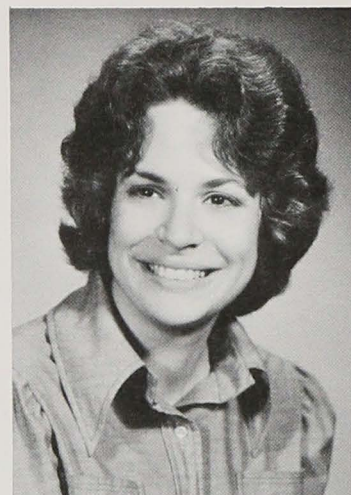

Schneider, R.

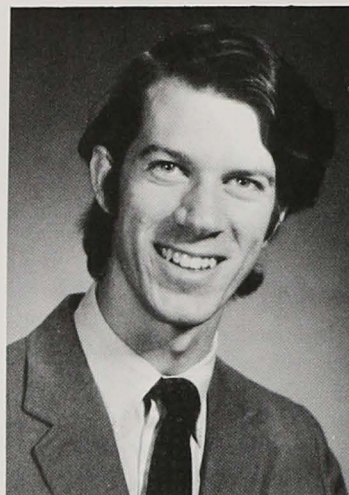

Schodffler, W.

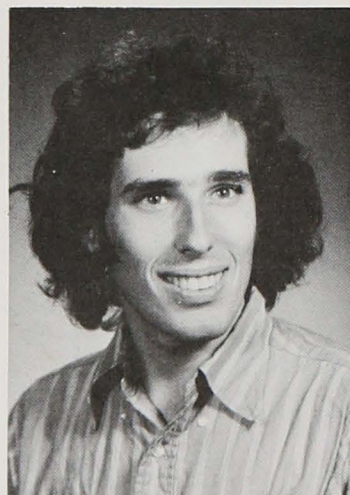

Segerman, S.

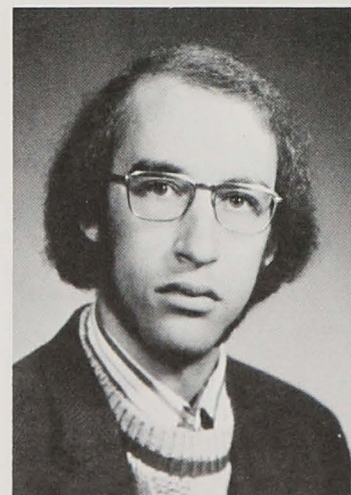

Shaak, S.

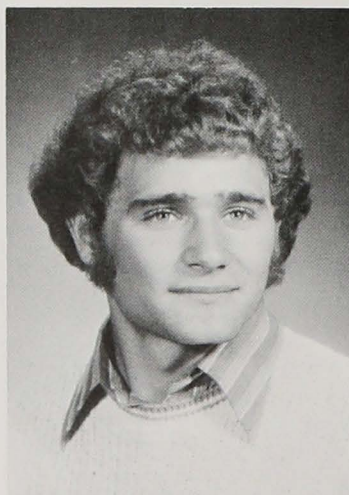

Slonim, C.

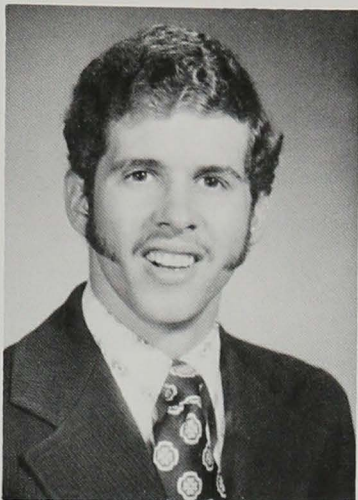

Slotke, C.

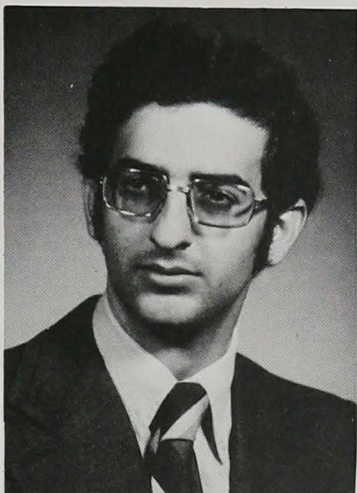

Snyder, S.

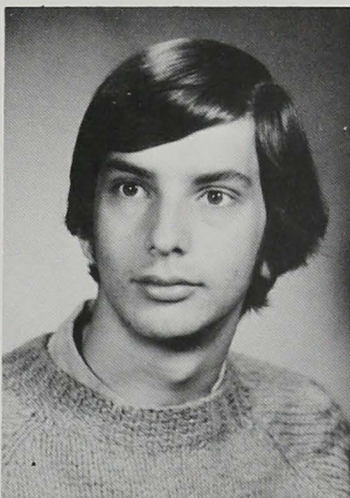
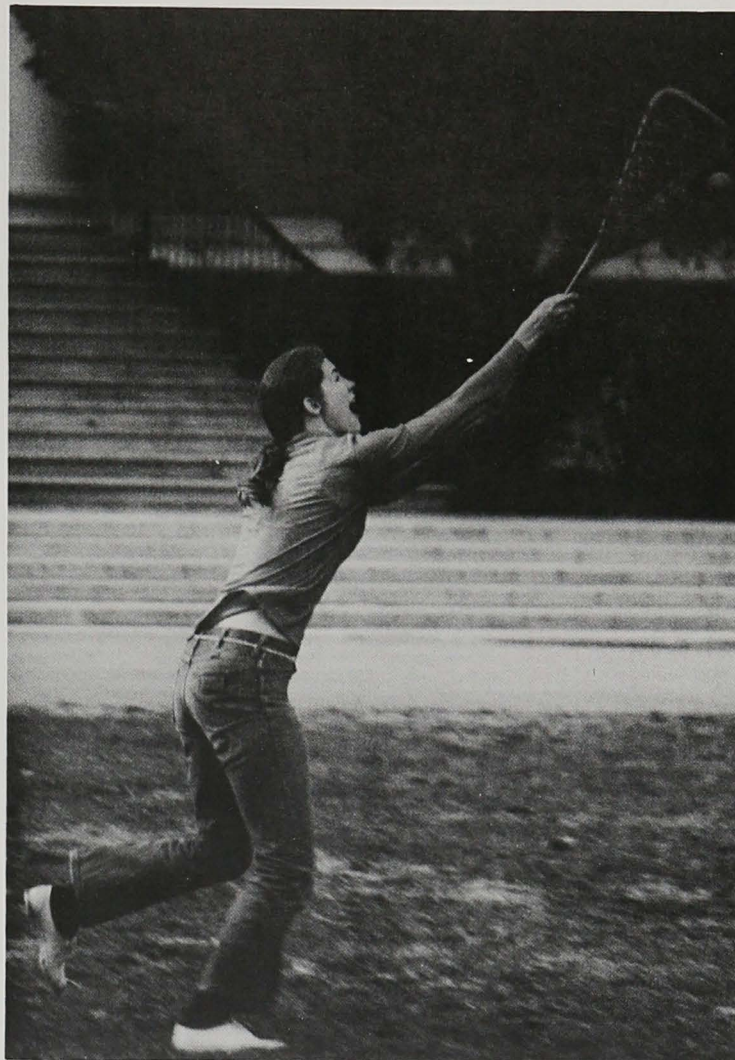

Solomon, R.

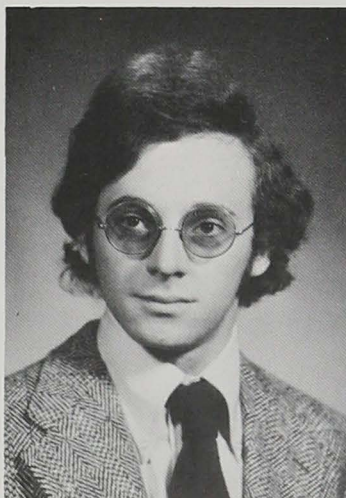

Stein, A.

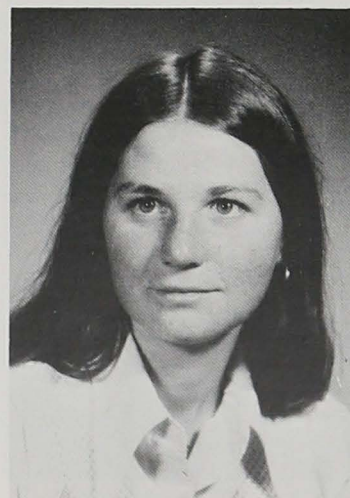

Steiner, C.

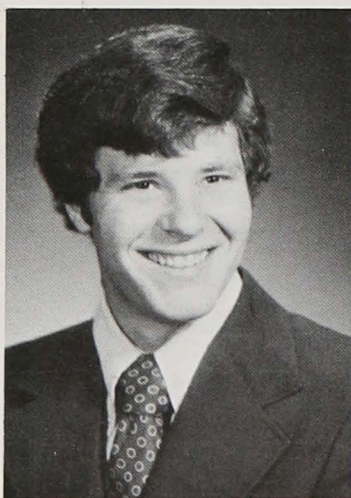

Sturm, W.

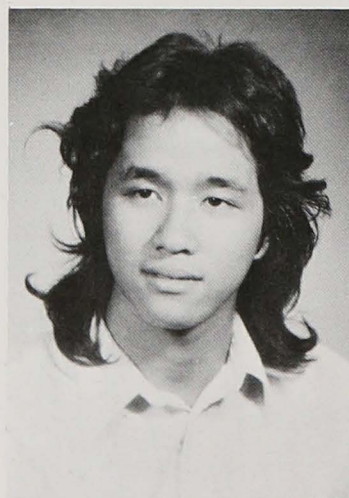

Sumpto, B.

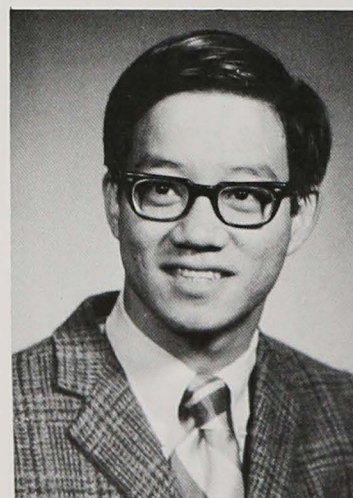

Sze, M.

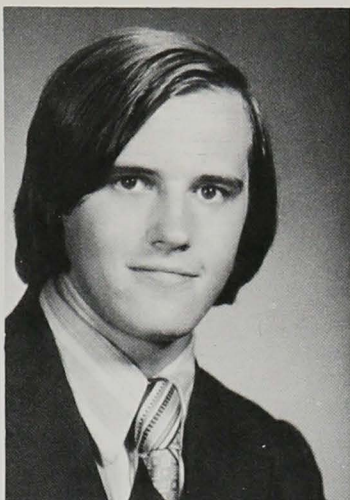

Szerenyi, S.

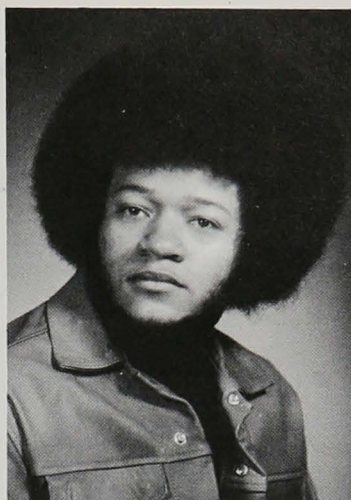

Taylor, D.

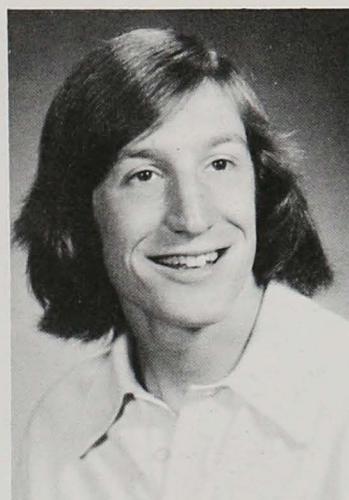

Terrell, J.

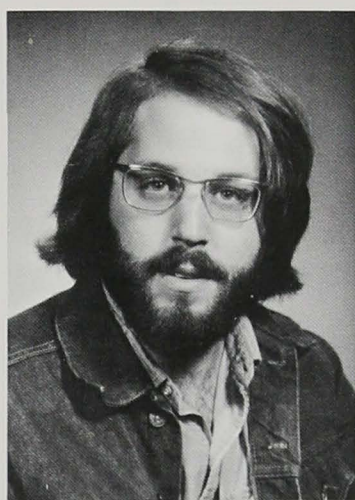

Thomas, A.

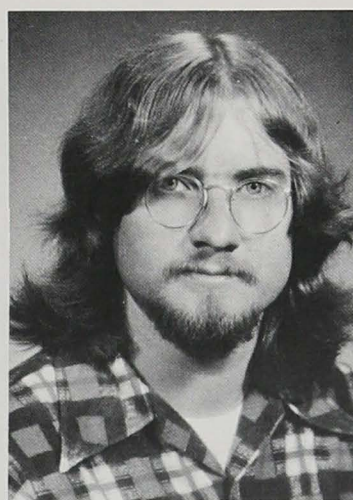

Thompson, S.

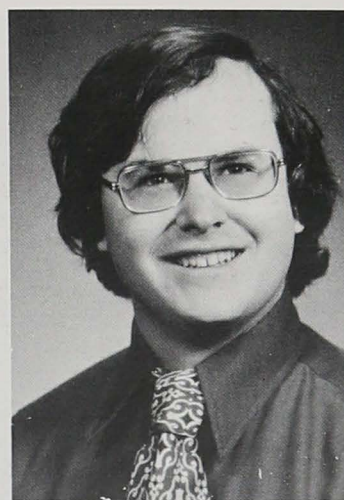

Trainor, J.

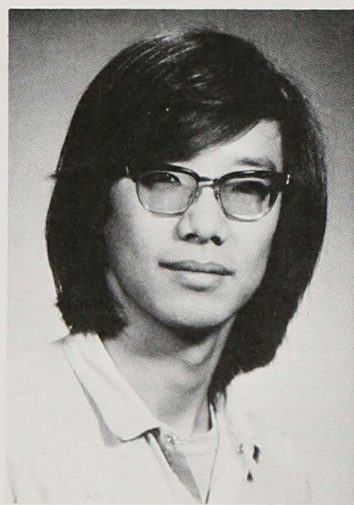

Tsien, C.



Turisco, J.

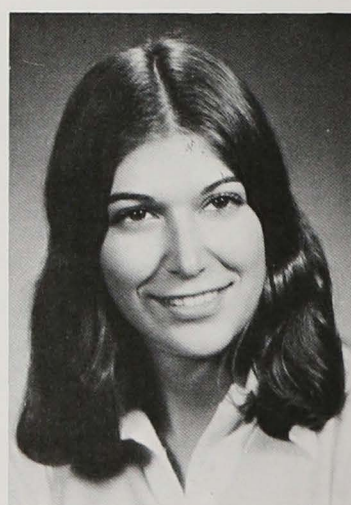

Velez, C.

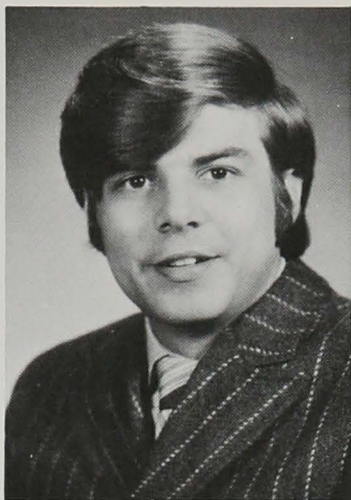

Venanzi, R.



Vixxcher, L.

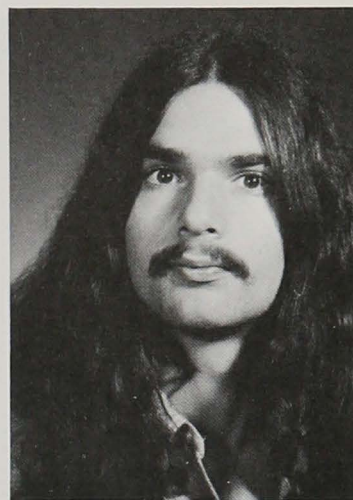

Vitto, V.

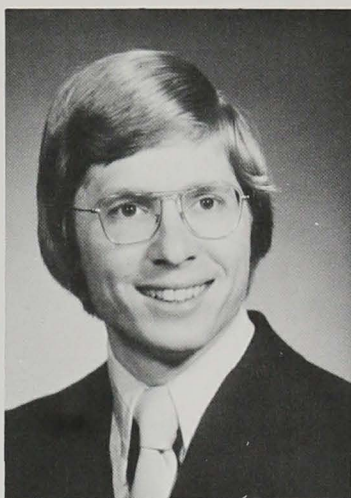

Vogel, V.

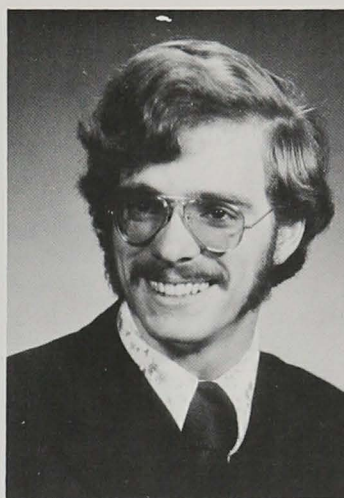

Wagner, A.

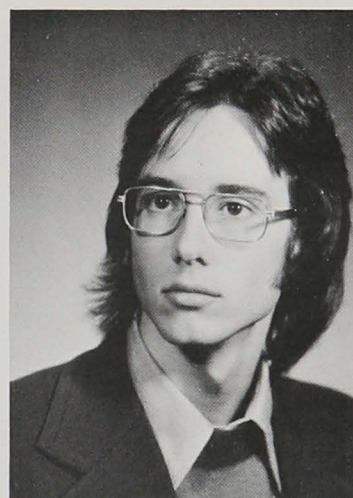

Wallache, R.



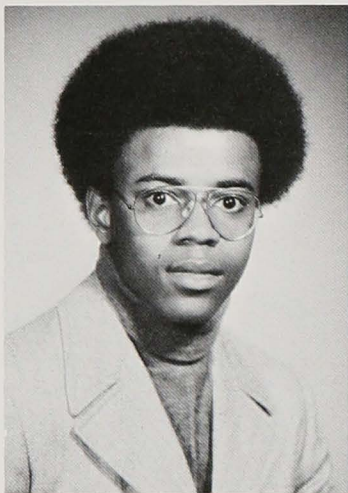
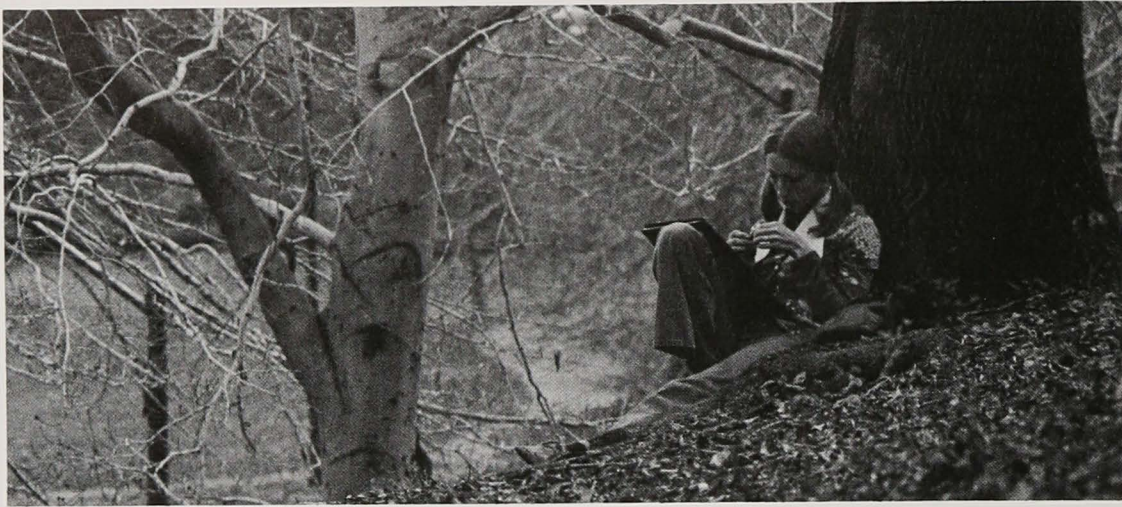

Waters, A.

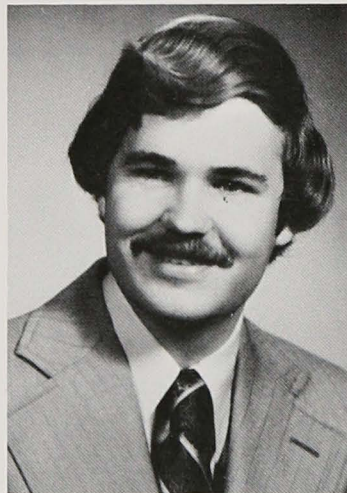

Whipps, R.

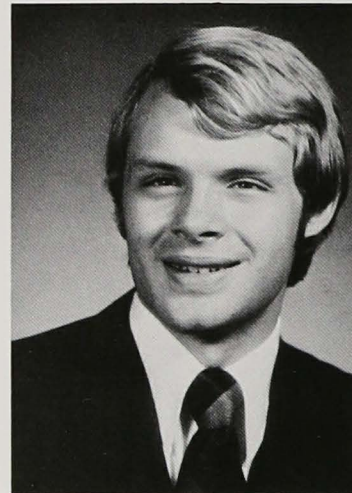

White, P.

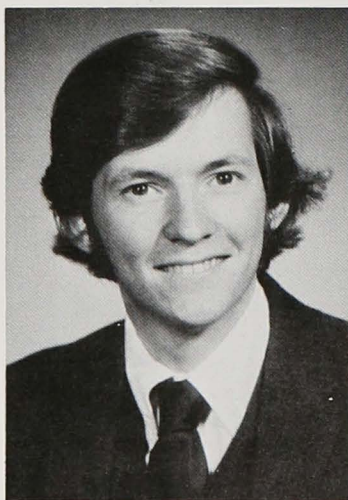

Wicke, G.

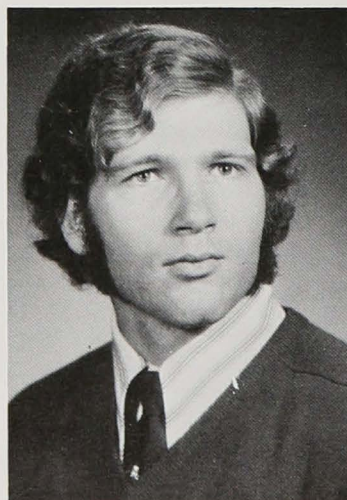

Wolfin, L.

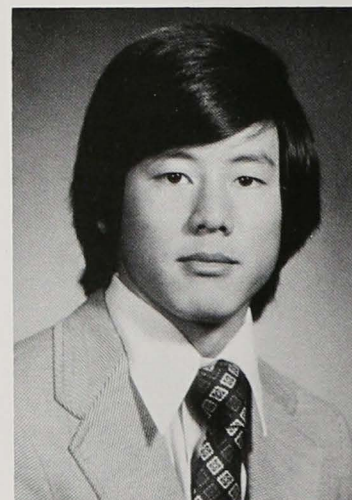

Yang, H.

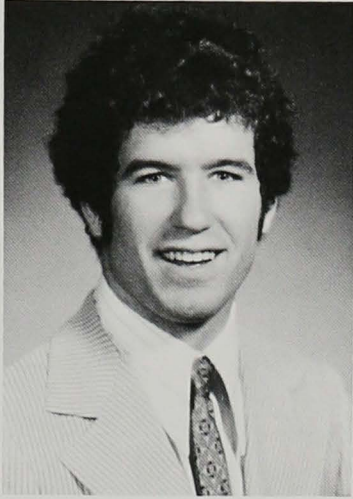

Younger, S.

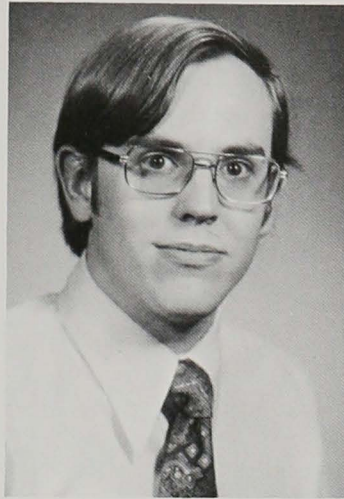

Zajac, T.

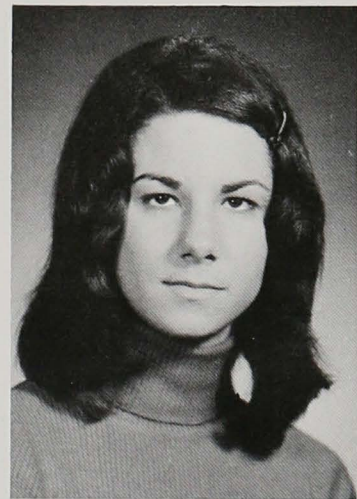

Zaro, B.



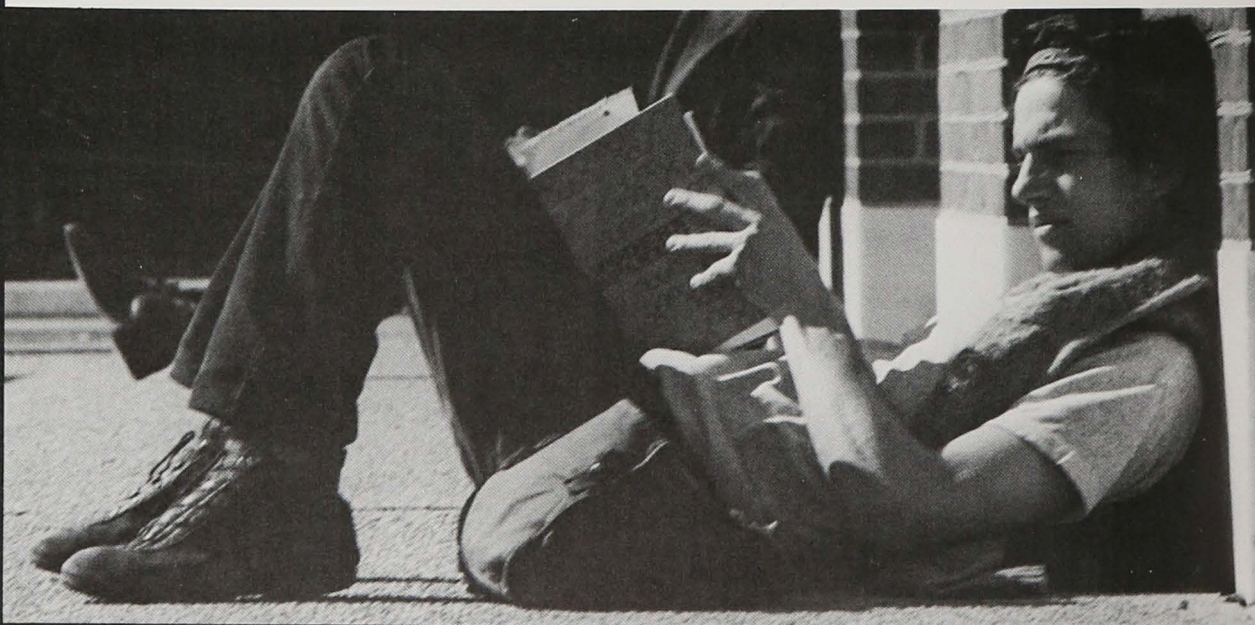

ACTIVITIES



SIGMA PHI EPSILON



SIGMA NU

TEΦ



MSE
S
Y
M
P
O
S
I
U
M

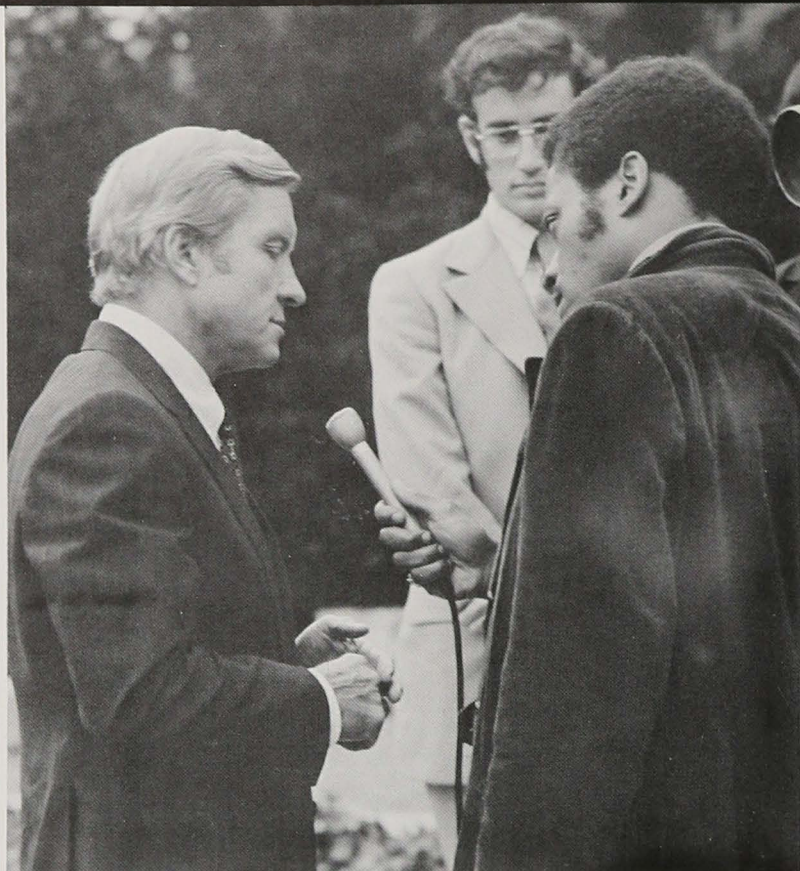

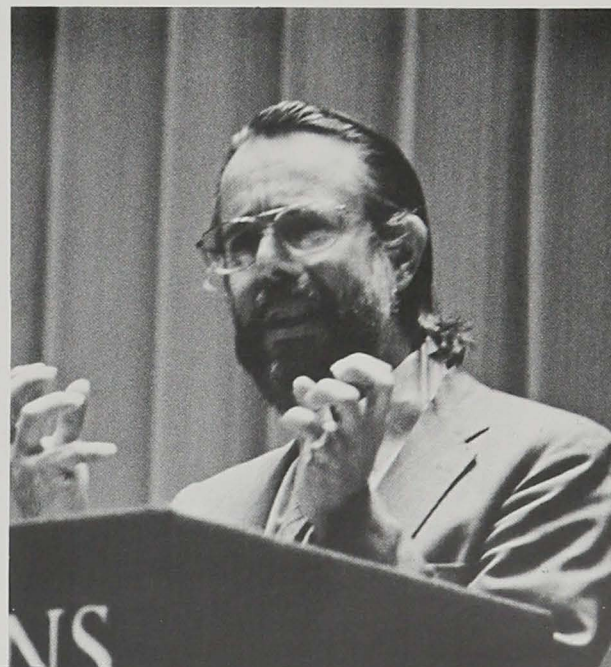
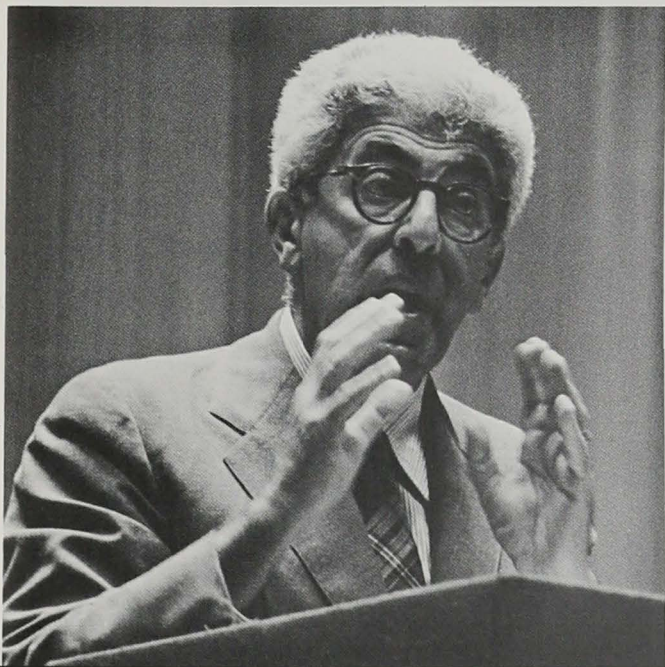
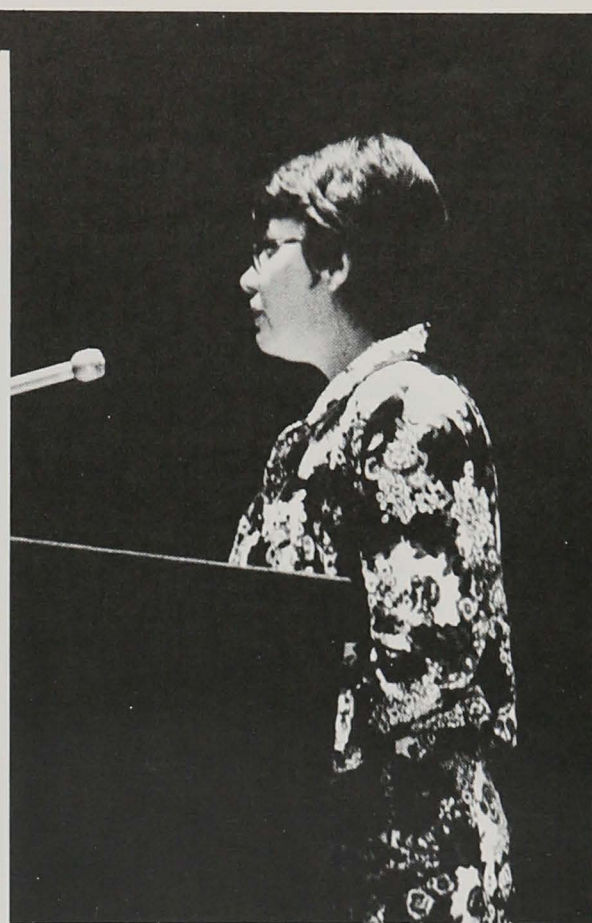

WJHU



BIA



President--Neil Hazard

Recording Secretary--Walt
Fleischer, Mike Halwig

Corresponding Secretary--
Harry Yang

Faculty Advisor--Col.
Robert Serena

MEMBERS: Mike Angel, Chris Brescia, Mike Datlow, Greg Goldman, Bob Hackman, Rick Hill, Chuck LaBerge, Tom Pedroni, Tony Pucillo, Larry Santoro, Frank Serio, John Terrell, Steve Younger.

The Board of Intramural Athletics is a student run organization of the Physical Education Department, responsible for the organization and promotion of all intramural sports at Johns Hopkins. The BIA presents a diversified program of fourteen sports throughout the academic year. Leagues are established for fraternity, dormitory, and independent competition. Trophies are awarded to the fraternity and dormitory house accumulating the greatest number of points in competition throughout the year. This year, three fraternities, TEP, DU, and ATO, are all in strong contention for the trophy, with TEP, the trophy winner for the last three years, holding a slight edge. In the dormitory competition, Griffen leads the field with Royce, Guildersleeve, Wilson-Wood, Vincent-Willard, and Jennings close behind.

HONOR COMMISSION



Chairman: John A. Duncan
 Vice-Chairman: Jeffery J. Mirman
 Recorder: Mark A. Faber
 Assistant Recorder: J. Michael Halwig

Members from the Class of '74

Michael H. Blume
 David P. Cote
 Karl F. Schneider

Members from the Class of '75

Matthew C. Indeck
 Susan J. Tucker

Members from the Class of '76

Sunny D. Choi
 Ann R. Connor
 John T. Cockerham

Members from the Class of '77

Kathleen A. Belmonte
 Susan M. Eyrich
 Christopher H. Howard
 Joan E. McDermott

The Johns Hopkins Honor System exists to guarantee high standards of conduct in academics and to limit membership to those persons able and willing to maintain those standards.

An honor system is not something imposed from without, but realized within the community. Such a system establishes a feeling of trust in one's fellow students, and contributes to an atmosphere of freedom in an intellectual endeavor.

The Honor Commission, as representatives of the student community, are elected to deal with persons who have potentially violated the trust between that individual and the community under the Honor System.

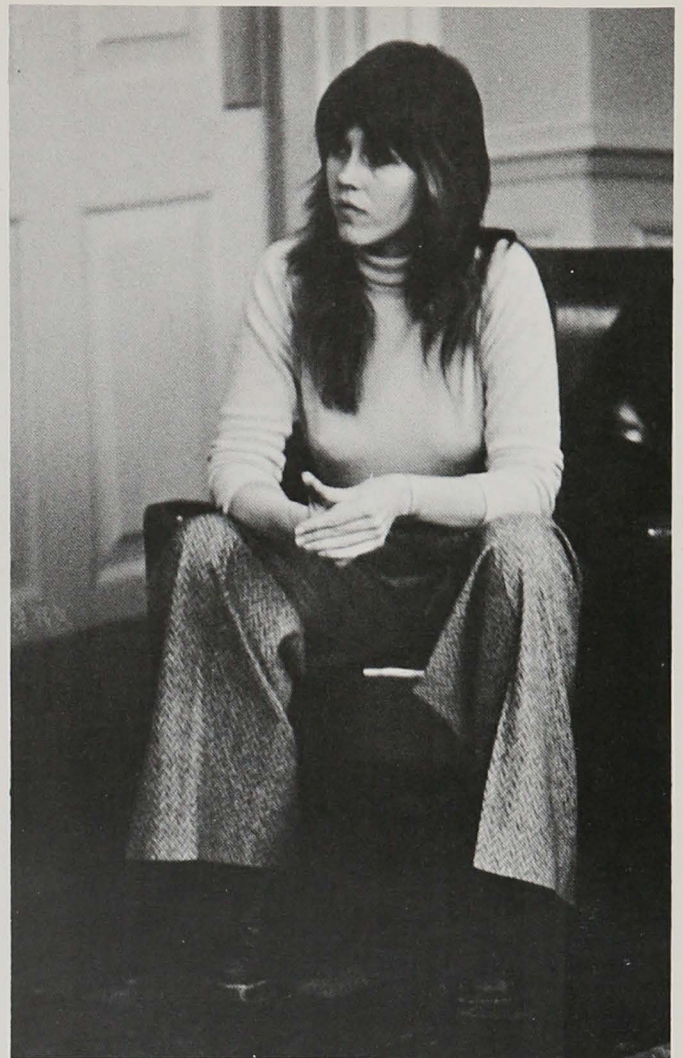
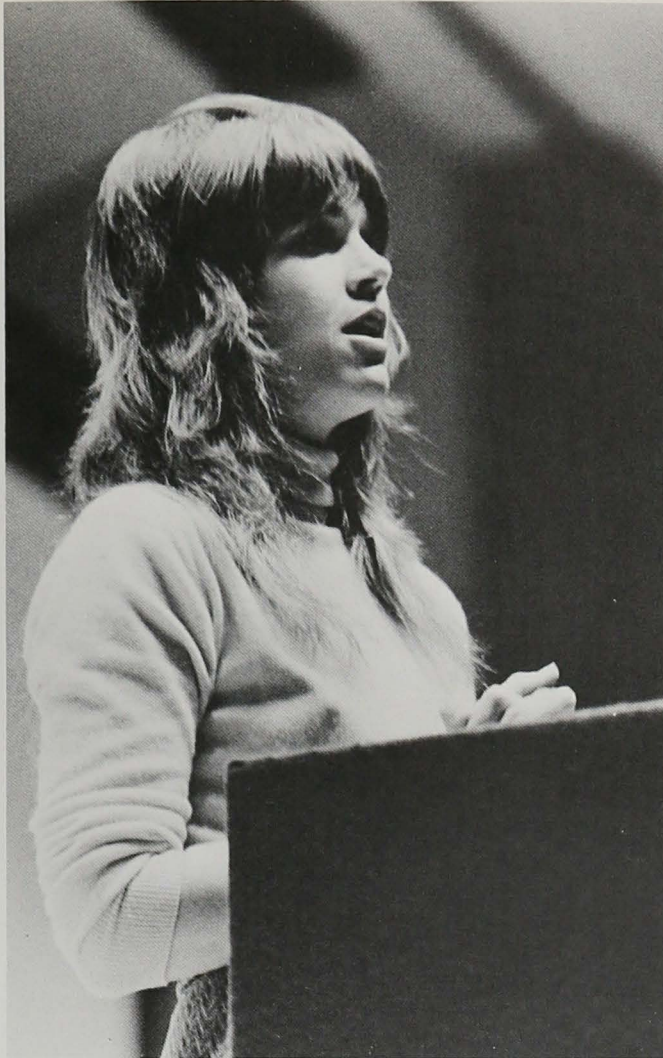

BAND



BLACK STUDENT UNION



BSU EXECUTIVE BOARD: Shirley Dilsworth, Randy E. Hall, Paul-Jacques Keene, Suzanne, Suzanne Sherman.
TREASURER: Lemuel A. Moye. SECRETARY: Marie Dessables.



CLASS OF 1974: S. Williams, G. Davis, Jr., R. Brown, S. Dilsworth, R. Moore, K. Freedman, B. Jews, D. Graves, L. Moye, J. Mayfield, G. Williams, P. Keene.



Karen Freedman, Shirley Dilsworth, Gail Williams, Senior Brother Dale Saunders.

H-CLUB



AED

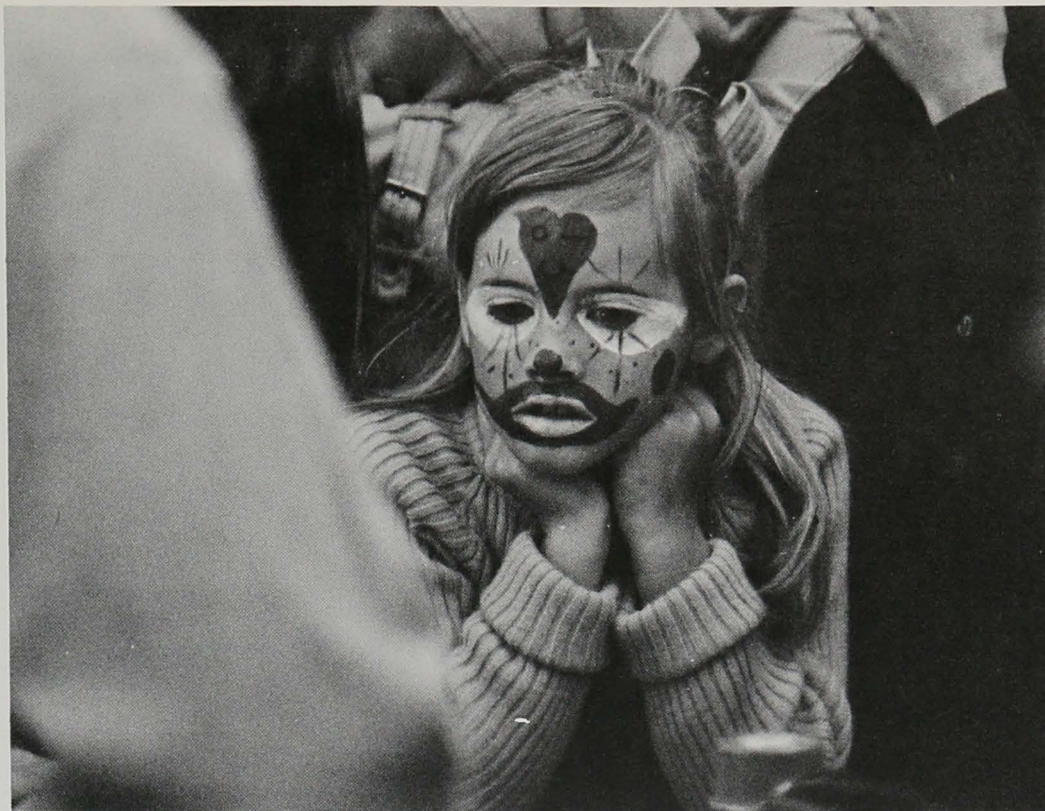

May the least you get be the most you wish for

Best Wishes
to the
Class of 1974
from the members of the
board of

3400 on Stage

HULLABALOO



Jeffrey J. Mirman
Editor-in-Chief

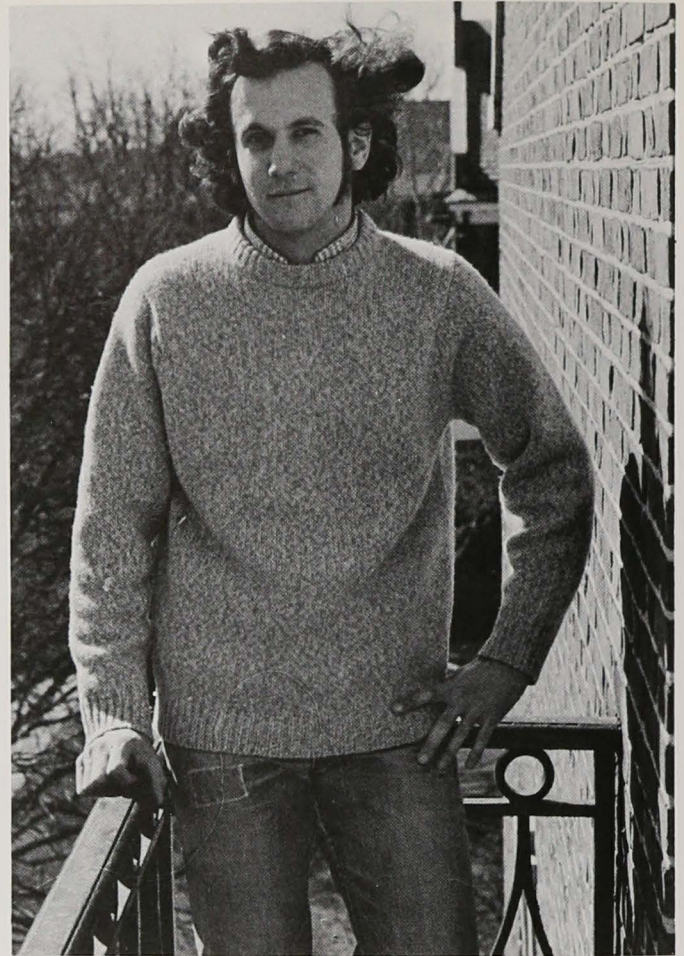

Glenn S. Pantel
Business Manager

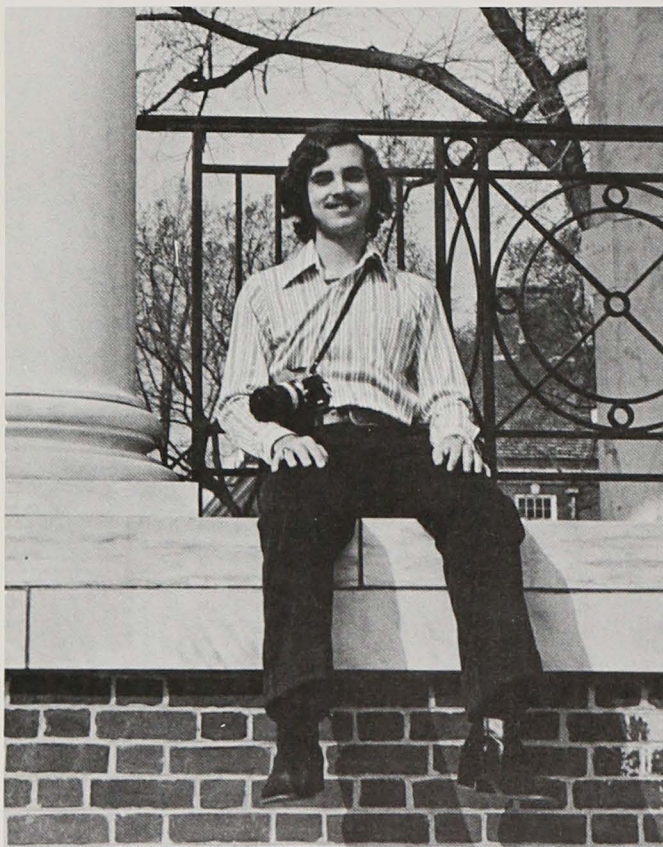

Donald W. Strader
Photography Editor

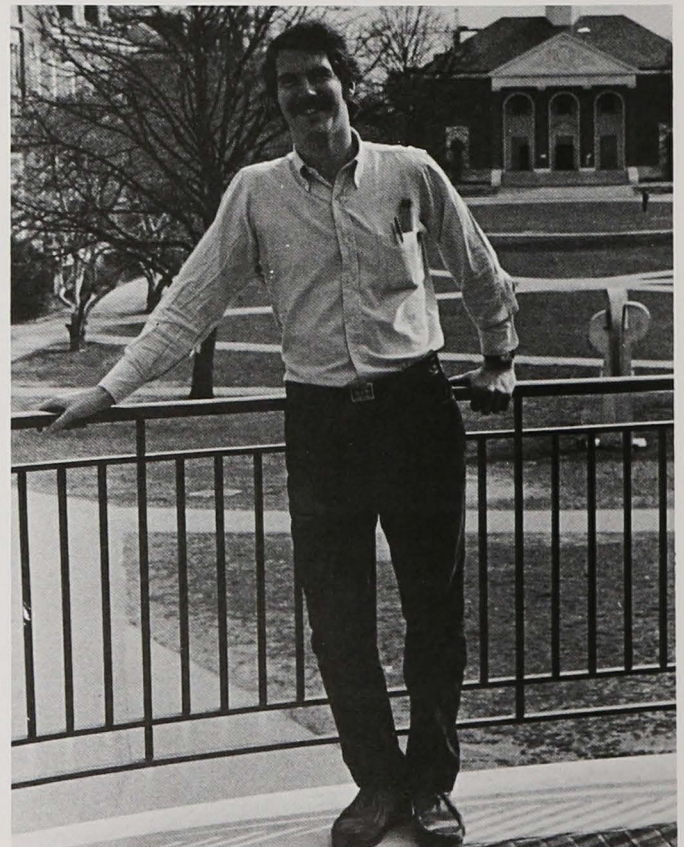

Richard T. Scholz
Asst. Editor



Photography Staff

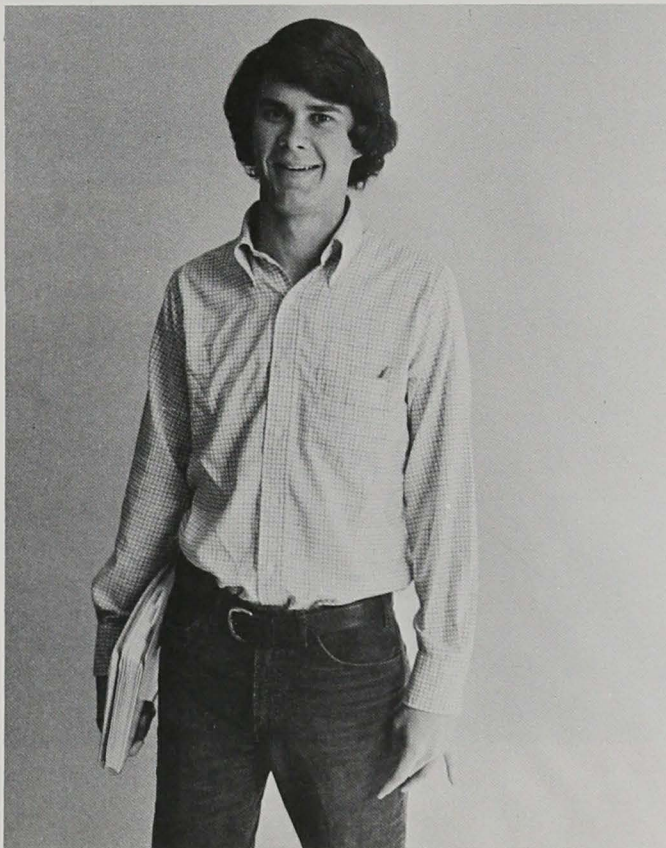

Richard Kissiah, Faculty

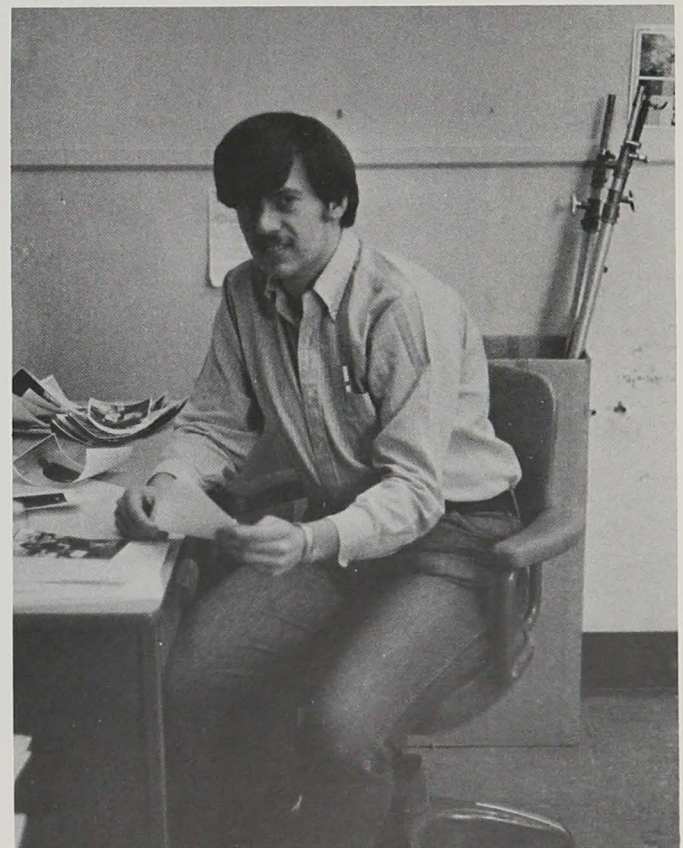

Anthony Riela, Sports

CLASS OF 1977



L-R: Carlos Mock, Vice Pres.; Barbara Black, Treasurer; Mark Spatola, President; Bob Soloff, Secretary.

CLASS OF 1975



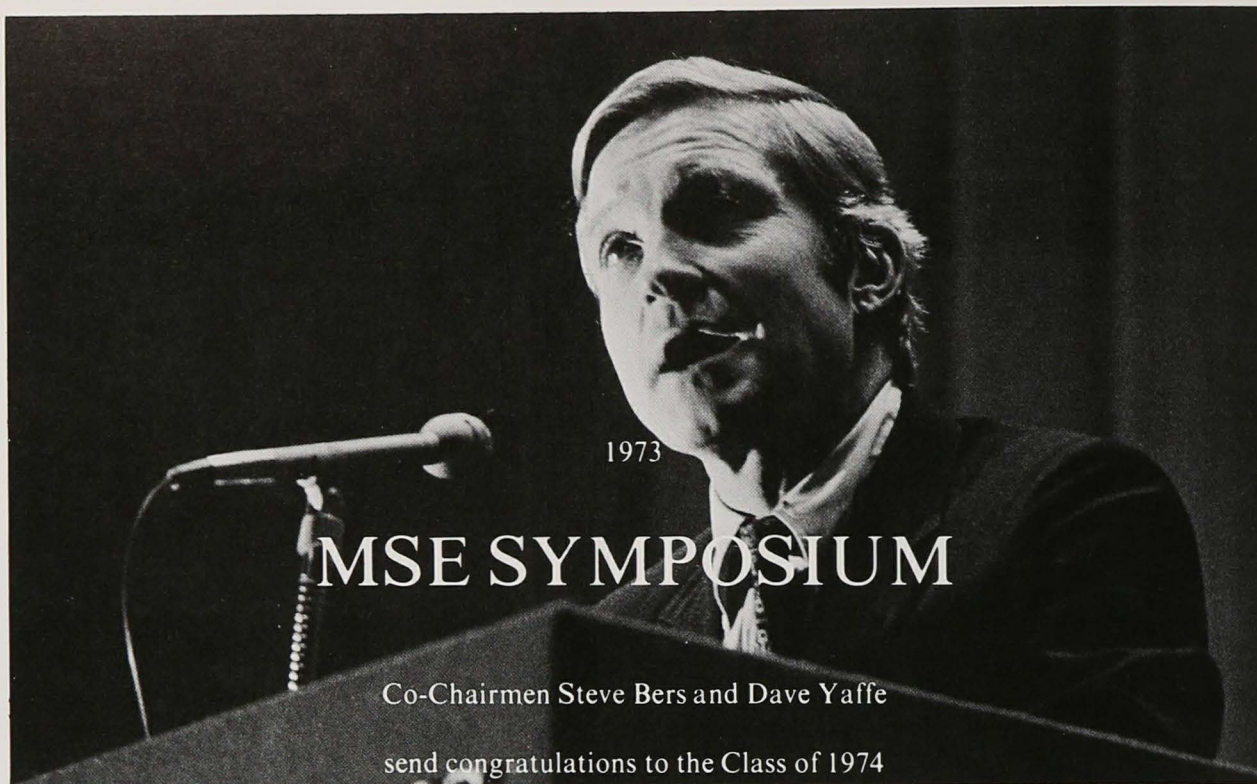

ADMISSIONS OFFICE



The Admissions Office wishes to breath a sigh of relief that those whom they admitted have finally made it through.

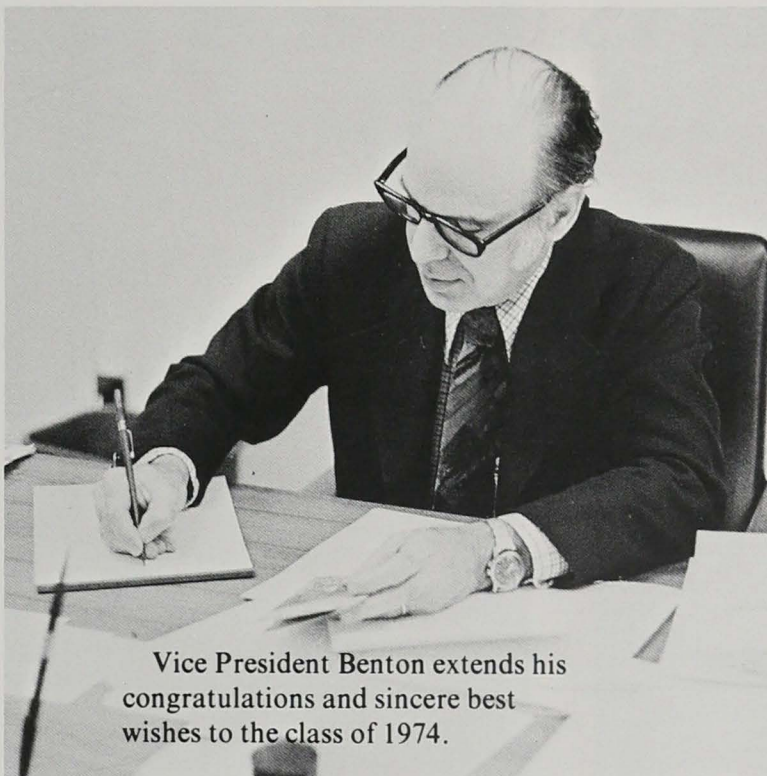

Vice President Benton extends his congratulations and sincere best wishes to the class of 1974.

The Hullabaloo

sends

CONGRATULATIONS

to the

CLASS OF 1974

This year's *Hullabaloo* will feature a
24 page Supplement. Additional student
activities, advertisers, and Sponsors and
Patrons will be included. To be featured
also are Spring Sports and the Spring
Fair, 3400 on Stage.



AKERELE, MICHAEL B.
Natural Sciences Area
Soccer.
ALPERT, JONATHAN
Political Economy
AMRHEIN, THOMAS S.
Mechanics
ANDERSON, ROBERT WOODROW
Quantitative Studies Area
Beta Theta Phi Member.
ANORYSZAK, ROBERT J.
Environmental Engineering
ANGEL, MICHAEL F.
ARQUERO, ROBERT CARLOS
Natural Sciences
Freshman and Varsity Soccer; Freshman Lacrosse; DU Fraternity.
AUGUST, JEREMY
BACHARACH, KAREN S.
Art History
BACHMAN, JAMES J.
Natural Sciences Area
Tau Epsilon Phi, Student Council.
BACKUS, THOMAS W.
Pre Medicine
BAER, ALAN N.
BAER, IVY S.
BARATA, JOSE JUIS
Evolutionary Paleontology
Orientation '73; Freshman Advising Program.
BARBERA, ROBERT JOSEPH
Political Economy
Lacrosse; BIA Football.
BARINGER, DAVID C.
Pre Medicine
BIA; Freshman Athletic Dorm Chairman; Indep Research (Good Samaritan Hospital).
BARNETT, STEVEN M.
Natural Sciences
BARON, DAVID S.
International Studies
Debate; ODK, Vice Pres.; Blue Ribbon Committee.
BARON, HENRY C.
Mechanics
BASCO, MICHAEL DAVID
BASILE, JAN NEIL
Natural Sciences
Tau Epsilon Phi, Socila Chairman; Alpha Epsilon Delta; WJHU Disc Jockey; Freshman Basketball; Bia Basketball; Softball.
BATEMAN, JAMES H.
BATES, NEIL F.
Electrical Engineering
Concert Band; Dance Band.

BATH, WILLIAM G.
Electrical Engineering
Vice pres., Debate Council; Engineering Honors; Tau Beta Pi, Treasurer.
BELLINGER, ROBERT
Humanities
Yearbook.
BENJAMIN, ROBERT CURLISS
Biology
Bia Basketball.
BENNETT, CHARLES W.
Natural Sciences
Tau Epsilon Phi; Alpha Epsilon Delta; BIA Intramurals; Student Health Services Study Group.
BERG, JANNETTE M.
Political Economy
BESER, NICHOLAS DAVID
Electrical Engineering
WJHU; EEE, Chairman; EKN, Vice Pres.; Ski Club, Vice Pres.
BLUBAUGH, P. WILLIAM
Electrical Engineering
Sigma Phi Epsilon; Golf Team.
BLUME, MICHAEL HARRIS
Chemistry
Barnstormers, Secretary; 1972 MSE Symposium, Assoc. Chairman; 1972 JHU Handbook; Honor Commission: Tau Epsilon Phi; Glee Club; WJHU; Alpha Epsilon Delta; Alpha Psi Omega.
BOBER, JOHN FRANKLIN
Pre Medicine
Freshman Honors; Band, President; Alpha Epsilon Delta, President; Goucher-Hopkins Community Symphony; Fencing.
BODIAN, BRENDA J.
Social and Behavioral Sciences
BOGDAN, MICHAEL J.
Mechanical Engineering
Beta Theta Pi; Football; Baseball.
BONNIE, KAREN F.
Social and Behavioral Sciences
BOTAHER, PAUL
Mechanics and Material Science
Lacrosse.
BRADY, GARY P.
Political Economy
BRANDWAYN, SUSY
BRANT, MICHAEL E.
Social and Behavioral Sciences
Football.
BROMBERG, FRED G.
Biology
Alpha Epsilon Delta.
BROUGHTON, JOHN E.

BROWN, BRUCE MAULEY
History
BROWN, RAYMOND
Social and Behavioral Sciences
Black Student Union; Chess Club; Rifle Team.
BRUNHOUSE, WENDY GLUCK
Psychology
BURDAKIN, JOHN H.
Biology
Fencing; Sigma Phi Epsilon.
BURHAN, CHARLES HASAN
Political Science
3400 on Stage; Tudor and Stuart Society; Blue Key.
BURKE, RAYMOND
Social and Behavioral Sciences
Curriculum for Political Leadership; Student Advisor; Lacrosse.
BURKER, ROBERT C.
Social and Behavioral Sciences
BURNHAM, W.M.
CALDERONE, PHILIP A.
Pre-Law
Lacrosse; Phi Gamma Delta; H-Club.
BARNICK, PETER MICHAEL
Natural Sciences
WJHU.
CAMPBELL, DOUGLAS S.
Psychology
Basketball.
CAMPION, JOHN F.
CARLSON, NILS W.
Physics
CASEY, JAMES P.
Philosophy
Tutoring Program Head.
CENTERS, NATHAN L.
Biology
Sigma Phi Epsilon; Fencing.
CHANG, KEENAN
Natural Sciences
CHARMATZ, BETTY E.
Urban Studies
CHYATTE, CLIFFORD
Biophysics
Tau Epsilon Phi; Student Representative Biophysics Dept.; Phi Sigma Phi.
CLARVIT, MITCHELL J.
Psychology
Lacrosse Manager.
COAHRAN, SCOTT DAVID
Social and Behavioral Sciences
APO Service Fraternity, Pres.; Course Guide, Editor; Freshman Advising; Tutoring.

COHEN, DAVID ELLIOTT

Biology

COHEN, MERYL PAULA

Mathematical Sciences

Ieee Treasurer.

COLE, STUART A.

Psychology

JSA, Bridge Club; Chess Club; BIA Basketball.

COLE, TIMOTHY D.

Electrical Engineering

IEEE.

COLEY, THOMAS BIERCE

Humanistic Studies

Swimming-MAC finalist; Newslet-

ter; H-Club; Student Advisor.

COLLINS, MICHAEL T.

COLMERS, WILLIAM FRANCIS

CONNER, PATRICK R.

Biology

Alpha Epsilon Delta, secretary.

CONNOLLY, KEVIN M.

Natural Sciences

Freshman Lacrosse; ATO; Choir.

COSGRIFF, SUSAN K.

Social and Behavioral Sciences

Tutoring, Housemaster.

COTE, DAVID

Natural Sciences

Delta Epsilon; Chairman Alumni

Relations Committee; Honor Com-

mission; Baseball.

CREASEMAN, WILLIAM P.

Social and Behavioral Sciences

Blue Key; Housemaster; Mayor's

Fellowship; Freshman Advisor.

CRAIG, MARY REGINA

CRISP, JR., JOHN CARROLL

Social and Behavioral Sciences

Student Council; Football.

CROFFORD, JOHN A.

Biology

Tutoring; Wrestling; Student Senate

Committee; Newsletter, Business

Manager; Publicity Chairman for

Flying Monkey Concert Series; Co-

chairman JHU Students for McGovern.

CROSSWHIETE, HENRY M. III

CRUZ, EMILIO LOUIS

Biology

CYBULSKI, JR. JOHN

Engineering

Tau Epsilon Phi; Problem Drama.

CYMERMAN, FRANK ROBERT

Chemistry

Bridge Club, Pres.; Student Advisor;

Student Council.

CZAJKOWSKI, JOHN F.

Mechanics

D'ADDARIO, LOUISE FLECK

Urban Studies

D'AGOSTINO, RICHARD S.

Pre-medicine

WJHU; Freshman Honors

DARCY, PAUL E.

Natural Sciences

Alpha Epsilon Delta; Student Ad-

visor; Admissions Council; BIA Foot-

ball and Basketball; Orientation

Committee.

DAVIS, MARK M.

Biology

Sigma Nu; Fencing.

DAVIS, T. GEORGE, JR.

Pre-Law

Beta Theta Pi; Honor Commission;

Student Advisor.

De CARLE, JAMES JOHEPH

Psychology

ROTC.

DEHART, DOUGLAS M.

Operations Research and Ind. En-

gineering

DeLOSKEY, ALBERT FRANCIS

Natural Sciences

DeSANCTIS, ARMAND NEAL

Mathematics

DICK, EVANS R. III

DIETZ, ROBERT E.

Natural Sciences

Kappa Alpha.

DILLON, THOMAS M.

Social and Behavioral Sciences

DILSWORTH, SHIRLEY E.

Social and Behavioral Sciences

Catalogue Writing Committee; 4th

place in Persuasive speaking-Hop-

kins Orals.

DINE, MICHAEL

Physics

DISCHINGER, PETER

DOLINER, HARLEN M.

Humanistic Studies and Writing

Seminars

Sigma Nu; Film Workshop, Vice-

Pres.; Co-chairman 1972 MSE Sym-

posium; Tudor and Stuart Club.

DORR, ROBERT G.

Natural Sciences

Alpha Epsilon Delta; Committee on

Drug Education; Freshman Honors;

Orientation Committee; Admissions

Council; BIA.

DOUGAN, JOHN LEONARD

Psychology

Senior Class Treasurer; CODE.

DOWD, JACKIE A.

Psychology

DOYLE, JOHN F.

Electrical Engineering

DOYLE, LAURENCE AUSTIN

Pre-medicine

Track; Cross Country captain.

DUBS, JOHN G.

Psychology

Editor-Course Guide.

DUBIEL, RUSSELL F.

Earth and Planetary Sciences

Outdoors Club Trip Coordinator;

Track; Cross Country; Chester's

Place.

DUNCALN, JOHN A.

Natural Sciences

ODK; Honor Commission Chairman;

Swimming; ATO; Freshman Honors.

EDWARDS, JONATHAN

EDWARDS, PAUL G.

Social and Behavioral Sciences

Phi Gamma Delta; Lacrosse.

ELSTEN, J. LLOYD

ELLIOTT, JAMES E.

ENGLISH, JAMES T.

Natural Sciences

ERDMAN, COLEEN J.

Social and Behavioral Sciences

EWELL, CLAY CAMERON

FALES, DAVID REID

Natural Sciences

FARBER, MINDY GAE

History

Women's Center; Committee on Un-

dergraduate Studies; ODK; Student

Council; Freshman Honors.

FEIN, ALAN G.

Social and Behavioral Sciences

Barnstormers, Pres.; ANS Advisory

Council and Temporary Advisory

Council.

FEINBERG, JOEL J.

Humanities

FEINEMAN, DAVID R.

Earth and Planetary Sciences

Fencing; Tau Epsilon Phi.

FEINMARK, STEVEN JAY

Social and Behavioral Sciences

Chess Club, Pres.; WJHU: Barnstorm-

ers; Bridge Club; 3400 on Stage

FERRIS, MARY ELINA

Biology

FINK, ROBERT A.

Pre-medicine

H-Club; Tennis, captain; Wrestling.

FITCH, TIMOTHY MICHAEL

Quantitative Studies

Student Council Film Committee;
Phi Beta Kappa; Freshman Honors.
FLEISCHER, WALTER JOHN
Biology
Tau Epsilon Phi; BIA, Secretary.
FORD, GARY W.
Political Science
FOREMAN, FORREST O.
FORGIONE, NANCY ELLEN
Humanistic Studies
Newsletter.
FORTNER, JAY HOWARD
Pre-medicine
Swimming.
FREEDMAN, ROBERT M.
Social and Behavioral Sciences
Basketball, Co-captain.
FREEMAN, KAREN E.
Art History
Black Student Union, secretary.
FREUNDLUK, ROBERT
Natural Sciences
FUNG, DAVID M.
Biology
JV Baseball.
FUNK, MORRIS
Biology
Freshman Honors; Alpha Epsilon Delta;
Chess Club.
GAFFIN, BRUCE H.
Chemistry
GALBRATH, EUGENE K.
Philosophy
WJHU; Baltimore Free University.
GARDINER, JAMES E.
Biology
Karate Club; Director Hometown
News Service.
GARDNER, PETER C.
International Studies
Newsletter.
GENTRY, DAVID T.
GERSTER, JOHN WILLIAM
Pre-medicine
Glee Club; Chapel Choir; Madrigal
Group.
GIBBS, CURTIS M.
Political Science
Swimming; Water Polo, Capt.; Sophomore
Class Vice President.
GIBSON, JOHN W.
English
GIBSON, ROBERT G.
GILLER, P. ESTHER
Humanistic Studies
Housemaster; Newsletter, Manager
Editor.

GILMAN, J. PAUL
GLASMANN, JOSEPH REDE
Geology
GLICKER, WILLIAM
English
Band; Station Manager WJHU.
GOLDMAN, GREG JAY
Electrical Engineering
Sigma Phi Epsilon, athletic chairman;
Eta Kappa Nu, secretary; BIA;
Freshman Honors; Wrestling.
GOLDMAN, KENNETH R.
Mechanical Engineering
Fencing; Sigma Phi Epsilon.
GOLENBERG, EDWARD M.
Marine Ecology
GORE, CAROL L.
Psychology
Freshman Honors.
GOTTLIEB, LARRY
Mathematics
GOTTESMAN, ROBERT MICHAEL
Political Economy
JSA.
GRANET, HARRIET BETH
Pre-law.
GRANET, MICHAEL ALLEN
Natural Sciences
Orientation Student Activities.
GRAVES, DERRICK B.
GRAY, ROBERT L.
Political Science
Cross Country; Track; Committee on
Undergraduate Studies; Freshman
Advising.
GREENFIELD, GERALD Q. JR.
Natural Sciences
Alpha Epsilon Delta; Track, captain;
Pershing Rifles; Scabbard and
Blade; BIA.
GRESSEL, MICHAEL G.
GRIPPO, JOSEPH F.
Biology
Lacrosse; Judo.
GRODY, WAYNE W.
Natural Sciences
Alpha Epsilon Delta; Undergraduate
Science Bulletin, Assoc. Editor.
GUDEL, RICHARD MARK
Philosophy
GUSTIN, MICHAEL C.
Biology
ATO; Orientation; Student Advisor.
HACK, DAVID M.
Social and Behavioral Sciences
HAGERTY, ANN FLEMING
Art History

HAM, NEIL J.
Mathematics
Soccer.
HAMLIN, BARBARA KEESEY
Psychology
Transfer Orientations Committee.
HARRIS, MARK D.
HASEGAWA, JOHN ERIC
HAYET, WILLIAM
Pre-medicine
Football; Baseball; Alpha Phi Omega
Service Fraternity; H-Club; JSA; Student
Advisor.
HAYNES, GEORGE P.
Engineering
HAZARD, NEIL L.
Engineering Sciences
Tau Epsilon Phi; Wrestling, Captain;
Bia, President.
HEITBECHER, CRISTOF H.
Electrical Engineering
HENDERSON, CHARLES ANTHONY
HENNESSEY, LAWRENCE J. JR.
Geography and Environmental Engineering
Kappa Alpha.
HERDOIZU, BOLIVAR P.
Natural Sciences
JV Soccer; Tau Epsilon Phi; Undergrad
Assistant to New Student Information
Center; Language Lab assistant; CODE;
Catholic Community on Campus.
HERMAN, MICHAEL H.
Physics
Admissions Council; Course Guide;
Founder and Pres. of Ski Club; Alpha
Epsilon Delta.
HIETER, PHILIP A.
HILL, BARBARA B.
Social and Behavioral Sciences
HOCHHEIMER, JEAN L.
Social and Behavioral Sciences
Glee Club; Women's Center; WJHU.
HOFFMAN SHEPARD
HORRIS, JAMES A.
Engineering Sciences
Tau Epsilon Phi; BIA; ROTC
HOWER, CARY L.
Natural Sciences
Tau Epsilon Phi; Chorus
HOYOS-OROZIO, LUIS HORACIO
Political Economy
HUBBARD, C. CLARK
Psychology
HUNT, KATHLEEN E.
Social and Behavioral Sciences

MANSFIELD, BENNETTA M.
Political Science
Student Council; Letters and Papers
Staff; Transfer Orientation; Pi Sigma
Alpha.
HYDUKE, PAUL
HYNAN, JOHN D.
Biology
INGALLS, MARGUERITE LARUE
Romance Languages
Chorus; KKG Sorority.
INNIS, CHARLES HILLER
ISAACS, ROBERT DAVID
ISRAEL, ARTHUR R.
Biology
Freshman Honors; Tennis; Course
Gilde; BIA intramurals.
JEFFREY, ROBERT I.
Psychology
JEWS, WILLIAM L.
Social and Behavioral Sciences
Basketball
JONES, KENNETH E. W.
Natural Sciences
JONES, JAMES V.
Natural Sciences
Newsletter, BIA Football and bas-
ketball.
JONES, LESLIE F.
Romance Languages
JONES, RONALD A.
Natural Sciences
JORGENSEN, KEITH D.
Natural Sciences
KAHN, CHARLES N.
KALK, JAMES PATRICK
Natural Sciences
KARWAN, MARK H.
Operations Research
Glee Club, Vice Pres.; Chapel Choir;
Freshman Honors.
KATZ, BRUCE H.
Social and Behavioral Sciences
KATZ, MARTIN
Psycho-biology
Vice Pres., Gildersleeve
KAUFMAN, LESLIE SAMUEL
Ecology and Evolutionary Biology
Astronomy Club; Barnstormers.
KEENE, PAUL JACQUES
International Relations
Freshman Basketball; WJHU Housing
Committee; Judo Club; Hopkins Orals
4th place; Black Student Union
Chairman; Coordinator Martin Luther
King Memorial Lecture Series.
KEMELHOR, BARRY ALAN

Political Science
Freshman Honors; Pi Sigma Alpha;
Intramural Tennis; Intramural foot-
ball; basketball; softball.
KENNEDY, JANET LOUISE
KEPPLE, LAURENCE R.
Classics.
KERPELMAN, SALLY A.
Anthropology
KESSLER, DWIGHT ALAN
Booster Club; Delta Upsilon, Pres.
Council on Interfraternity Activities.
KINDER, STANLEY P.
KLEIN, ANNA T.
Biology
KLEINBAUM, LINDA G.
Psychology
Student Advisor.
KLEMER, WILLIAM JOHN
Mathematics
KLINE, RONALD A.
Mechanics
Phi Beta Kappa, Tau Beta Pi.
KNAPP, JOHN T.
KNIGHT, LEE J.
Electrical Engineering
HOCHEN, JACKSON GERARD
Mechanics and Material Science
KOLESNICK, RICHARD NEIL
Natural Sciences
KOLLMAN, FRANK L.
Pre-law
Sophomore Class Pres.; Homewood
Advisory Council
KOP, S. KARLTON
Political Science
Beta Theta Pi, social chairman;
CODE: Lacrosse; BIA Swimming.
KOPYTA, LAURENCE R.
Natural Sciences
APO, Vice Pres.; Academic Coun-
cil; Intramural Athletics; Alpha Ep-
silon Delta.
KOSKI, PHYLLIS I.
Romance Languages
KOWALCHUK, RICHARD M.
Social and Behavioral Sciences
Lacrosse.
KOZISKI, KATHLEEN A.
Biology
KRUEGER, CAROLYN ROBIN
Biology
KUNEC, JAMES RICHARD
Natural Sciences
Baseball; H-Club, Treasurer; Alpha
Epsilon Delta.
KUNING, CHARLES R.

Electrical Engineering
Hullabaloo; Tau Epsilon Phi; IEEE.
KUZMANOFF, KONRAD M.
Chemistry
Fencing; Sigma Nu.
LaBERGE, E.F. CHARLES
Electrical Engineering
Basketball; Tau Beta Phi, Vice Pres.;
Sigma Phi Epsilon, Pres.; BIA.
LAGODNEY, JAMES A.
LANIADO, RENEE B.
Social and Behavioral Sciences
LAVINE, PAUL BARRY
Natural Sciences
Tau Epsilon Phi.
LEIDNER, ALAN C.
German
Delta Phi Alpha.
LESNICK, JAMES E.
Mathematical Sciences
Dept. Chemistry, Board on Under-
graduate Studies; Volunteer to Shep-
ard-Pratt Hospital; Admissions Coun-
cil; Alpha Tau Omega; Intramurals.
LEVENSON, EDWARD JOSEPH
Social and Behavioral Sciences
Freshman Honors.
LEVITAS, ROBERT MARK
Quantitative Studies.
LEVITZKY, KENNETH R.
Political Science
Pi Sigma Alpha; Hopkins-Goucher
Chorus; Senior Class Secretary.
LEWIN, ROBERT
Political Science
Assoc. Chairman, Mse Symposium,
1973; Pi Sigma Alpha Pres.
LIDOV, HART G. W.
Biophysics
Tudor and Stuart Club.
LIEFMANN, BRAUN R.
Natural Sciences
LIN, STANLEY
Biology
Intramural Athletics, Tutor-French
and English; Community Orchestra.
LIU, HANS HAMILTON
Natural Sciences
Freshman Honors; Alpha Epsilon Del-
ta; Admissions Council; Student Ad-
visor; Editor, Undergraduate Science
Bulletin.
LOFTUS, ANDREW WILLIAM
Chemistry
Student Council; Orientation Com-
mittee; Public Interest Investment
Advisory Group; Tau Epsilon Phi.

LOGAN, THOMAS A.
Mechanical Engineering
LOIGMAN, LARRY SCOTT
Social and Behavioral Sciences
LOLEAS, HARRY
Political Science
LORE, CATHY
Social and Behavioral Sciences
LOUDEN, JANET E.
Natural Sciences
Women's Consciousness Raising; Instructional Swimming; gymnastics.
LOUGABAUGH, EDWARD K.
Humanities
Swimming; Glee Club; Chapel Choir; Barnstormers.
LOW, MARK STEPHEN
Natural Sciences
LUERBACHER, EDWARD C.
Chemistry
MANNING, KIM IAN
Social and Behavioral Sciences Area
Initiate; Sigma Nu Fraternity.
MARCH, ERICH W.
MARCUS, NORMAN A.
Pre-Medicine
Honor Commission; Psi Chi Psychology Honor Society; Alpha Epsilon Delta.
MARTIN, JAMES F.
Alpha Delta Phi.
MASON, CHRISTOPHER J.
Writing Seminars
MASON, STUART EDWARD
Philosophy
MATHAI, DOUGLAS JOHN
Electrical Engineering
MAY, ROBERT COMPTON
Mathematics
Intercollegiate Wrestling; Varsity Monogram; Intramural Lacrosse; Softball; Football; Johns Hopkins Outdoors Club.
MAYFIELD, JOSEPH L.
Social and Behavioral Sciences
Rifle Team.
McCANN, MICHAEL J.
McCULLOUGH, ANDREW RICHARD
Biophysics
Freshman Honors; Goucher-Hopkins Band; Goucher-Hopkins Orchestra
Citation of Exceptional Musicianship from Johns Hopkins from Johns Hopkins Band.
McDONALD, DANIEL BLAIR
Chemistry
Phi Beta Kappa; Freshman Honors; Barnstormers; House Board of Intramural Athletics Chairman.

McGILLIAN, JOHN F.
History
Blue Key Society.
McCRARY, OLIVER C.
Social and Behavioral Sciences
McGRATH, KATHRYN ALAPAS
Social and Behavioral Sciences
McKNIGHT, CHRISTIANNE D.
Near Eastern Studies
McMAHON, GERHARD
Economics
Soccer; ATO Fraternity.
McMANN, CHARLES NELSON
Quantitative Studies.
MEGINNISS, WALTER M.
MELISARATOS, NICHOLAS
Natural Sciences
MENTO, PETER F.
Natural Sciences
Intramural Football and Softball.
MERECK, THOMAS
Social and Behavioral Sciences
MICHAELIS, PAUL R.
Natural Sciences
Kappa Alpha; Undergraduate Province, Chairman 1973-1974; Intramural football and lacrosse; Newsletter.
MICHAELS, LINDA ANNE
Quantitative Studies
Traffic Manager and Public Service Director WJHU; Barnstormers; Course Guide; Vice President, JHU College Republicans; Chairman, JHU Young Voters for the President; Tutor in the study of Mathematically and Scientifically Precocious Youth Program.
MICK, CHARLES A.
Natural Sciences
Track; Cross Country; TEP; President of Bicycle Club.
MILLER, EDWARD W.
Social and Behavioral Sciences
Phi Gamma Delta; Freshman Football; Lacrosse.
MILLER, SAMUEL H.
MILLER, SAMUEL I.
Psychology
MILNE, WILLIAM G.
Political Economy
Swimming.
MISCIONE, JOHN LAWRENCE
Psychology
MITCHELL, JOHN EDWARD
Electrical Engineering
IEEE; ROTC.
MOUNARD, EDWARD G.
Psychology

MONDELL, SIDNEY H.
Psychology
Phi Beta Kappa; Psi Chi; Freshman Honors.
MOORE, RALPH E.
Social and Behavioral Sciences
Executive Councilman of the Black Students Union.
MORAN, JAMES S.
Psychology
Phi Beta Kappa; Football; BA-MA Candidate; Freshman Honors; Rhodes Scholar.
MORAN, SUSAN JANE
Political Science
MORRIS, JAMES RANDALL
Earth and Planetary Sciences
Delta Phi Fraternity; WJHU: Intramural Basketball.
MORRIS, ROBERT S.
Social and Behavioral Sciences
Sigma Nu Fraternity.
MORRISON, JOHN H.
Natural Sciences
Intramurals; Tutoring Program.
MOYE, LEMUEL ALEXANDER
Mathematical Sciences
Freshman Honors; International Pre-medical Honorary Society; Intramurals; Photography.
MYERS, DANIEL E.
NAUNHEIM, KEITH SHELBY
Natural Science Area Major
ATO Fraternity, Secretary 1972, President 1973; Varsity Soccer, Co-Captain 1973; Council on Interfraternity Affairs; Tutoring Program; Intramurals; Coordinator (Biology Department) of Student Advising Program.
NELKER, FREDERICK GEORGE
Electrical Engineering
Secretary of JHU Student Branch of IEEE.
NEMATOLLAHI, WALES PAUL
Natural Sciences
Undergraduate Alternate; Committee on Undergraduate Studies; MaryPIRG; Course Guide.
NEWMAN, CHRISTOPHER JOHN
Geography and Environmental Engineering.
NIREN, NEIL MARTIN
Natural Sciences Area
NOLAN, WILLIAM D.
Social and Behavioral Sciences
Football; Lacrosse.
NOLDER, JEFFREY L.

Earth and Planetary Sciences
O'BRIEN, MICHAEL P.
 Social and Behavioral Sciences
O'DONNELL, MICHAEL W.
 Social and Behavioral Sciences
ORR, DAVID CARROLL
 Biology
 Swimming.
OWEN, JOHN SKELTON
 Psychology
 Psi Chi; Barnstormer, Vice President.
PASLICK, MAURY R.
 Electrical Engineering
 Junior Varsity Fencing; Kappa Alpha Fraternity, President 1973.
PASTERNAK, SARA RUTH
 Psychology
PATTERSON, RICHARD SAUTER
 Writing Seminars
PAULIS, RICHARD V.
 Geology
 JHU Outdoors Club
PEREZ, MICHAEL A.
 Social and Behavioral Sciences
 Phi Gamma Delta Fraternity; Lacrosse; Soccer; Blue Key Society.
PERMAN, DENNIS ALAN
 Natural Sciences
 Freshman, Advisor; Barnstormers.
PEROUTKA, RAYMOND J.
 Political Economy
 Kappa Alpha Fraternity, Vice President; Intramural Athletics.
PERREAULT, KENNETH VINCENT
 Social and Behavioral Sciences
 Sigma Nu Fraternity, Lt. Commander.
PERRONE JOHN K.
 Political Science
 Cross Country.
PETERS, CHARLES P.
 Natural Sciences
 Tau Epsilon Phi Fraternity; MaryPIRG; WJHU; Charles Street Journal Business Manager.
PHELAN, BRIAN KEVIN
 Natural Sciences
 Freshman Honors
 Intramural Athletics; Student Advisory Council to the Dean.
PHELPS, HOLLY ALPINE
PICKARD, JEFFREY
 Biology
 Alpha Tau Omega Fraternity; Varsity Soccer; Blue Key Society; Freshman Advisor.
PICKLE, LINDA M.
 Quantitative Studies

Women's Center; Freshman Advisor.
PIEPER, JOHN D.
 Social and Behavioral Sciences
PIET, WILLIAM M.
 Quantitative Studies
PIKE, JEFFREY WITTER
 Biology
 Freshman Soccer; Freshman Basketball; Varsity Basketball, Manager.
PINCK, JONATHAN B.
PINNING, CHARLES GORDON
 Humanistic Studies
PITTS, JEFFREY C.
 Natural Sciences
 Alpha Epsilon Delta; Orientation Committee.
POKORNEY, DALE R.
 Natural Sciences
 Tutoring Program; Freshman Fencing; Freshman Honors; Undergraduate Science Bulletin.
POWELL JR., GEORGE W.
 Biophysics
PRITCHARD, MICHAEL H.
 Economics
 Kappa Alpha Fraternity.
PROSSER, ELIZABETH ANN
 Geography and Environmental Engineering
 Orientation 1973; Student Advisor.
PRYSTOWSKY, MICHAEL WAYNE
 Natural Sciences
 Alpha Tau Omega Fraternity; Intramural Athletics.
PUCILLO, ANTHONY L.
 Pre-Medicine
 Sigma Phi Epsilon Fraternity; Alpha Epsilon Delta; Varsity Baseball; Board of Intramural Athletics; Freshman Baseball.
PULFORD, JOHN D.
 International Relations
 Class Vice President Junior Year; Blue Key Society; Alpha Tau Omega; Varsity Soccer; Freshman Soccer, Captain.
PURNOLES, FRANKLIN L.
 Social Relations
 Alpha Tau Omega Fraternity; BIA Lacrosse.
RASIN, GLENN D.
REGIS, PAMELA L.
 English
REIKENIS, RICHARD VYTAUTAS
 Geography and Environmental Engineering.
REIS, JANET M.
 Russian and Psychology

REMAY, DONALD A.
 Pre-Medicine
 Varsity Water Polo; Varsity Swimming, Co-Captain 1973-1974; Varsity H Club.
RICCI, DAULD H.
 Operations Research and Industrial Engineering
 Johns Hopkins Band; IEEE.
RICHARDSON, MARVIN
 Psychology
 Glee Club; Jewish Students Association.
RIELA, ANTHONY RICHARD
 Natural Sciences
 Chess; Freshman Basketball, Team Manager; Intramurals.
RIZZO, ALBERT A.
 Natural Sciences
 ATO Fraternity; Freshman Honors; Student Advisor.
ROACH, DEBORAH ANNE
 Humanities
ROBERTS, ANN M.
ROBERTS, JAMES CRAIG
 Social and Behavioral Sciences
ROBINSON, ROBERT A.
 Social and Behavioral Sciences
ROCKSTROH, JAY WILLIAM
 Quantitative Studies
ROIZMAN, ARTHUR F.
 Economics
 Omicron Delta Kappa.
ROSENBERG, GAIL J.
 Quantitative Studies
 Delta Phi Alpha; Student Advisor.
ROSENBERG, IRA J.
 Physics
 Tutoring Program; Course Guide; Bridge Club; Intramural Athletics.
ROSENBERG, ROBERT DAVID
ROSENTHAL, EILEEN F.
 Social and Behavioral Sciences
 Psi Chi; Course Guide.
RUBENSON, MARC S.
 Pre-Medicine
 Tau Epsilon Phi; Alpha Epsilon Delta; Freshman Honors.
RUBIN, WILLIAM J.
 Romance Languages
RUTHERFORD, GEORGE L.
 Psychology
 Delta Phi.
RUTTER, JOHN C.
 Natural Sciences
 Basketball, Team Co-Captain 1973-1974.
RYU, JAY HOON

Natural Sciences
 Freshman Honors; Alpha Epsilon Delta; Tutoring Program; Admissions Council.
 SAAR, PETER
 Biology
 SAKS, MICHAEL H.
 Political Economy
 Tau Epsilon Phi; Fencing Team; Honor Commission; Political Science
 Honorary Fraternity.
 SANDERSON, LEE M.
 Natural Sciences
 Varsity Baseball; Sigma Phi Epsilon; Honor Commission.
 SAUNDERS, DALE
 Political Science
 SAUNDERS, JEROME
 Social and Behavioral Sciences
 International Club; Intramural Athletics.
 SCHAEFER, ROSALIND A.
 Psychology
 SCHALZ, GARY R.
 Natural Sciences
 Intramural Athletics; Newsletter.
 SCHIFF, ALAN J.
 Humanistic Studies
 Delta Epsilon Fraternity; Varsity Track, Co-Captain.
 SCHLEYER, CHARLES H.
 Earth and Planetary Science
 SCHNEIDER, KARL F.
 Social and Behavioral Sciences
 ROTC; Honor Commission; CIA President; BIA; Tau Epsilon Phi.
 SCHNEIDER, RHONDA A.
 Social and Behavioral Sciences
 Editor, Undergraduate Social Science Journal.
 SCHNEIDER, ROBERT
 SCHOEFFLER, WILLIAM H.
 Social and Behavioral Sciences
 Newsletter; WJHU; Tau Epsilon Phi; Pi Sigma Alpha, Vice President.
 SCHREIBFEDER, DAN H.
 Pre-Medicine
 Sigma Nu Fraternity.
 SCHWARTZ, JANET H.
 Natural Sciences
 Johns Hopkins Debate Council, President; Omicron Delta Kappa, President.
 SCHWARTZ, ALAN B.
 Psychology
 SCHWARTZ, BRUCE M.
 SEGERMAN, STUART

Social and Behavioral Sciences
 SEGRIST, BARBARA C.
 Social and Behavioral Sciences
 SHAAK, STEPHEN P.
 Social and Behavioral Sciences
 SLAFKOSKY, DAVID L.
 Social and Behavioral Sciences
 Lacrosse.
 SHAW, HARRY LORDEN
 Mechanics and Material Science
 Kappa Alpha Fraternity.
 SHEPARD, JOHN F.
 International Studies and German
 ROTC.
 SHIBE, WILLIAM JOHN
 Natural Sciences
 SHORT, ALLEN K.
 Humanistic Studies
 Newsletter, Day Editor.
 SIAS, DONALD S.
 Economics
 SIEGEL, MICHAEL S.
 Pre-Law
 Newsletter; Alpha Phi Omega, President.
 SIEGEL, NORMAN LANG
 Pre-Medicine
 SIEGERT, MICHAEL S.
 Social and Behavioral Sciences
 Lacrosse; Freshman Football.
 SINRAM, PATRICK W.
 Social and Behavioral Sciences
 Lacrosse; Phi Gamma Delta Fraternity.
 SKINNER, THOMAS E.
 Natural Sciences
 SLAYMAKER, ROBERT T.
 Psychology
 SLONE, FREDERICK L.
 Biophysics
 Freshman Honors; Newsletter.
 SLONIM, CHARLES B.
 Natural Sciences
 Blue Key Society; Alpha Epsilon Delta; Athletic Trainer; Admissions Council; Freshman Advisor.
 SLOTKE, CRAIG F.
 Pre-Medicine
 Varsity Track and Cross Country; H Club; Kappa Alpha.
 SMITH, COLBY B.
 Psychology
 SMITH, KENNETH P.
 International Studies
 ATO Fraternity; Course Guide, Associate Editor.
 SNYDER, STANLEY A.

English
 Tudor and Stuart Club; Jewish Students Association.
 SOLOMON, ROBERT M.
 Natural Sciences
 WJHU; Sigma Phi Epsilon Fraternity.
 SPAL, RICHARD D.
 Physics
 SPIRO, SCOTT VANCE
 Psychology
 Fencing; Barnstormers; Yearbook; Tutoring Program; Student Union Information.
 STARKS, SCOTT K.
 Natural Sciences
 WJHU; Sports Information Director; Tau Epsilon Phi; Intramural Athletics.
 STEIN, ALVIN LEE
 Pre-Medicine
 Amateur Radio Club; Alpha Epsilon Delta; Admissions Council; Newsletter; Freshman Advisor.
 STEIN, MICHAEL SANDOR
 Natural Sciences
 Freshman Honors.
 STEINHILPER, DAVID G.
 STEVENS, W. CRAIG
 Psychology
 ATO Fraternity; Varsity Football; Varsity Wrestling; H Club.
 STRINGER, HARRY P., JR.
 Social and Behavioral Sciences
 Football; Lacrosse; Phi Gamma Delta Fraternity.
 STEVENSON, BRUCE R.
 Natural Sciences
 Freshman Lacrosse; Newsletter; Student Council Representative.
 STUMPF, KURT H.
 Social and Behavioral Sciences
 STURM, WARREN W.
 Natural Sciences
 Tau Epsilon Phi Fraternity; Johns Hopkins Band; John Hopkins Jazz Ensemble.
 SVIRBELY, PAUL LOUIS
 Natural Sciences
 SUMPIO, BAUER E.
 Pre-Medicine
 SUSKO, JOHN C.
 Psychology
 SWEATT, ANDREW J.
 Natural Sciences
 SZE, MICHAEL
 Chemistry
 Alpha Phi Omega, Secretary; WJHU; Admissions Committee.

TAYLOR, DERRICK DONALD
 Biochemistry
 Blue Key Society; Senior Class, Vice President; Black Student Union President 1973-1974; Housemaster.
 TERRELL, JOHN R., JR.
 Political Economy
 BIA; Intramural Athletics; Freshman Lacrosse.
 THEIBERT, RICHARD WILDER
 Political Science
 Freshman Honors; Soccer; ATO
 Fraternity; Class Officer Sophomore Year.
 THOMAS, AARON RODNEY
 Natural Sciences
 Course Guide; Student Advisor
 THOMAS, JOHN D.
 Social and Behavioral Sciences
 Lacrosse; Football.
 THOMPSON, STEPHEN J.
 Electrical Engineering
 Intramurals; Freshman Honors; Tau Beta Pi, President; Dean's List; Kappa Nu, President.
 TIERNEY, JOHN T.
 Political Science
 Pi Sigma Alpha; Chairman, TEVAL.
 TILLEM, JONATHAN ROSS
 Chemistry
 Freshman Honors; Student Activities Commission Chairman; Student Council, Treasurer; Sigma Nu Fraternity; Bridge Team.
 TRAINOR, JOHN E.
 Social and Behavioral Sciences
 Varsity Baseball.
 TROGLER, WILLIAM C.
 Chemistry
 Freshman Honors
 Student Affiliate of American Chemical Society.
 TSIEN, CHRISTOPHER C.
 Natural Sciences
 Honor Commission; Sigma Nu Fraternity, Treasurer; Chess Club, Vice President.
 TURISCO, JOANN S.
 Mathematics
 VANNORTWICK, WILLIAM S.
 Psychology
 Beta Theta Pi
 VELEZ, CAMILA
 VENANZI, ROBERT LOUIS
 Electrical Engineering
 Student Switchboard Operator; Band.
 VISSCHER, LILIANA G.

Natural Sciences
 VITTO, VERNON RICHARD
 Mathematical Sciences
 Beta Theta Pi, Vice Pres.
 VOGEL, VICTOR G.
 Natural Sciences
 JV Tennis; Intramural Athletics;
 Charles St. Journal Science Editor;
 Alpha Phi Omega, Vice Pres.; Sigma Phi Epsilon, Social Chairman, Vice Pres.; Alpha Epsilon Delta, Vice Pres.
 WADE, MICHAEL
 Psychology
 WAGNER, ARTHUR LINN
 Psychology
 Track; McGovern For President; Philostanic Community Center.
 WALLACE, RICHARD J.
 Social and Behavioral Sciences
 Barnstormer, Bus. Manager; Alpha Psi Omega; Intramurals.
 WELLS, JACKSON G.
 Humanistic Studies.
 WARD, WILLIAM A.
 WARING, RICHARD E.
 Psychology
 Newsletter, Editor in Chief.
 WATERS, ANTHONY K.
 Social and Behavioral Sciences
 Letters and papers; Tutorial Program; BSU.
 WATERS, WILLIAM MCFERRIN
 Social and Behavioral Sciences
 Freshman Lacrosse; Newsletter.
 WEINER, MARLI F.
 German
 Women's Center
 WELGREEN, SANDRA
 Psychology
 WHIPPS, RANDOLPH G.
 Biology
 Alpha Epsilon Delta.
 WHITE, PHIL M.
 Natural Sciences
 Amateur Radio Club, Vice Pres.; WJHU Disc Jockey; Student Advisor; Orientation Committee.
 WHITE, RICHARD HAILEY
 Philosophy
 Soccer.
 WICKE, GEORGE JAMES
 Psychology
 Barnstormers; WJHU; Traffic Manager and Program Director; Sigma Nu; Student Advisor; Orientation Committee.

WILLIAMS, GAIL
 WILLIAMS, SAMUEL A.
 WILLIAMSON, C. THOMAS
 WINN, WILLIAM M.
 WITTSTADT, RAYMOND A.
 Natural Sciences
 Swimming, Manager; Water Polo.
 WOODY, JAMES MARION JR.
 Social and Behavioral Sciences
 WORLEY, PAUL F.
 Chemistry
 YAFFE, DAVID PHILIP
 Social and Behavioral Sciences
 1973 MSE Symposium, Pres.; Sigma Phi Epsilon; Housemaster; Associate Editor Charles St. Journal; Band.
 YANG, HAROLD C.
 YOUNG, CYNTHIA E.
 Humanities
 Cheerleading; Admissions Council.
 YOUNGQUIET, GAVIN R.
 YOUNGER, STEVEN DOUGLAS
 Pre-medicine
 BIA; Tau Epsilon Phi, Athletic Chairman; Student Advisor, Orientation.
 ZACHARIAS, CHARLES F.
 ZACHARIAS, FRED C.
 Social and Behavioral Sciences
 Bridge Club Chairman; Students for McGovern; Urban Affairs Council.
 ZAJAC, THEODORE
 Electrical Engineering
 Sigma Nu, Vice Pres.; IEEE; Eta Kappa Nu; Masters Program.
 ZAREFES, WILLIAM LOUIS
 Psychology
 Honja Bay Society.
 ZARO, BETH ELLEN
 Social Relations
 Blue Key; Course Guide; Student Advisor; Transfer Orientation; Marypirg

SPONSORS

Dr. Ralph Berg and Family
P.O. Box 182
Kenilworth, New Jersey

Mr. and Mrs. Sidney Cook
220 Elderfields Road
Manhasset, New York

Mr. and Mrs. James P.
DeCarlo and Sons
2300 Covered Bridge Garth
Baltimore, Maryland

Mr. and Mrs. R.E. Friend
R. #1, Box 83A
Augusta, Kansas

Mr. Arnold Goldman and
Family
23 Hooper Avenue
West Orange, New Jersey

LTC and Mrs. Gerald Q.
Greenfield
9425 Mellenbrook Road
Columbia, Maryland

The Jensen Family
51 Squires Lane
New Canaan, Connecticut

Mr. and Mrs. Louis Pucillo
55 Bronx Street
Mount Vernon, New York

Dr. and Mrs. Carl Rasin
141 Boulevard
Passaic, New Jersey

Dr. and Mrs. Jai Y. Ryu
1316 Alexandria Avenue
Alexandria, Virginia

Dr. and Mrs. George T. Swimmer
488 Rosedale Avenue
White Plains, New York

Dr. Philip Yankowitz and
Family
16041 Royal Mt. Drive
Encino, California

PATRONS

Mr. and Mrs. Marvin Bromberg

The Daniels Family

The Duncan Family

Dr. and Mrs. Roger Duvoisin

The Eastman Family

Mr. and Mrs. Howard Fortner

Mr. and Mrs. G.F. Gardner

Mr. and Mrs. Philip Gaylord

Mr. and Mrs. Benjamin Goldman

Mrs. Henrietta P. Haslinger

Mr. and Mrs. Stanley
Januszkiewicz

Mr. and Mrs. J.C. LaBerge

Mr. George Laniado and Family

Dr. and Mrs. Edward C. Loo

Dr. and Mrs. W.H. Zinkham

Mr. Charles N. McMann and
Family

Mr. and Mrs. Walter Meginnis

Mr. and Mrs. Dominick J.
Miscione

Mr. Ronald P. Olsen and
Family

Mr. and Mrs. Simon G. Poe

Mr. and Mrs. Norman Rickard

Dr. and Mrs. Richard
Rosenberg

Mr. Paul W. Shaak and
Family

Mr. Thomas B. Sweatt and
Family

The Sze Family

Mr. John R. Terrell and
Family

Mr. George Udell and
Family

THANKS, BUT NO THANKS . . .

- . . . To the Alumni Association for turning upon us deaf ears;
- . . . To Student Activities Director Alan Sapakie for refusing to sign a contract, costing us several hundred dollars;
- . . . To the Student Council, for failing to be of any assistance to us whatsoever, contributing nothing but aggravation;
- . . . To those organizations, like the Women's Center and the Film Committee, who promised contributions but later backed down;
- . . . To John Tillem, Alan Sapakie (again), and Andrew Savitz of the SAC Executive Committee for their appropriation of \$0.00 and their indifference to the fate of the HULLABALOO;
- . . . And To President Muller's office for sending us to Jake Hall's office, who sent us to Dean Fitzpatrick's office, who sent us to Alan Sapakie, who gave us nothing but grief.

OUR GRATEFUL ACKNOWLEDGEMENTS . . .

- . . . To those Student Groups who gave financial support,
including: BIA, H-Club, WJHU Radio, Black Students'
Union, Honor Commission, Milton S. Eisenhower Sym-
posium, Omicron Delta Kappa, Alpha Epsilon Delta,
Band, Class of 1975, Class of 1977.
(Those groups not pictured will be included in the supplement).
- . . . To our Goucher friends, BERNIE OGENS and STEPHIE
LEVEY, who, with tender and loving care, and with warmth
in their hearts, donated time and energy in stuffing
envelopes;
- . . . To Mrs. Jerri LaPointe for putting up with our impatient
demands and for lending moral support;
- . . . To Debbie Golden and Jo Meglen for their assistance;
- . . . To the Duplicating office for their prompt service;
- . . . To Carolyn Rutley of the Registrar's office for her
consideration;
- . . . To THE NEWSLETTER for its favorable publicity;
- . . . And, perhaps most important of all, to our Sponsors and
Patrons, without whose financial support this book would
be but a dream of the editors.

(The names of Sponsors and Patrons, whose donations were received after the publication deadline, will appear in the HULLABALOO Supplement.)

CREDITS

Jeffrey J. Mirman: Editor-in-Chief
Glenn S. Pantel: Business Manager
Donald W. Strader: Photography Ed.
Richard T. Scholz: Supplement Ed.
Asst. Editor

COPY AND LAYOUT

Anthony Riela: Sports
Richard Kissiah: Faculty
Bertha Polin: Activities
Lisa Schwender
Stuart Mirvis
Michael Braudes

BUSINESS

Jan Bush



PHOTOGRAPHY STAFF

Mark Anderson
Bob Andrews
Al Casale
Ed Derosis
Eric Klein
Cary Levine
Bruno Marino
Victor May
Nancy Rosenberg
Bob Schwenkler
Joanne Silberner
Jeff Sterling
Mark Zimmerman

Photos also contributed by

Bob Baum
Mark Hyman

